56581

DEM CONSERVATORIUM DER MUSIK ZU LEIPZIG

dankbar gewidmet

ZEHN GROSSE ETUDEN

zum Vorstudium der modernen Clavierliteratur

componirt von

Hans Huber.

Deutsche Musiksammlung BERLIN bei d. Kgl. Bibliothek

Op. 9

Heft I Pr. 4 Mk. 20 Pf.

Heft II Pr. 4 Mk. 20 Pf.

1875

In derselben Verlagshandlung ist mit alleinigem Eigenthumsrecht nachstehendes von allen Pädagogen als ganz vortrefflich beurtheiltes und in seiner Tendenz einzig dastehendes Werk erschienen:
Carl Heinrich Döring, Zwanzig Etuden in fortschreitender Folge zur Erwerbung eines vollen und runden Trillers Op. 33. Heft I. 1 Mk. 25 Pf. Heft II. 2 Mk. 25 Pf. Heft III. 3 Mk. Zweite Auflage.

Eigenthum des Verlegers für alle Länder.

ENT STAT HALL

LEIPZIG, BEI ERNST EULENBURG.

ZÜRICH, BASEL, STRASSBURG, LUZERN, ST. GALLEN, BEI GEBR. HUG.

E. E. 10. 11.

Druck von C. G. Röder in Leipzig.

Vorwort.

Folgende zehn Etuden entstanden in der Absicht, dem strebenden Clavierschüler Material in die Hand zu geben, sich äusserlich mit der Technik der neueren Clavierliteratur bekannt zu machen, ihn gewissermassen in die Passagen und Accordgruppen derselben einzuführen. Bei Ausführung dieser Idee hat der Autor neben Schumann namentlich an Brahms, Kirchner, Volkmann, Reinecke und Raff gedacht, welche Alle zur Entwicklung unserer Clavierliteratur beigetragen haben, und hat es versucht, die den genannten Componisten eigenartigen technischen Seiten in diesen Etuden mehr herauszustellen. Möge dieser jedenfalls nicht zu unterschätzende Zweck eines derartigen Werkes vom Autor in den folgenden zehn Etuden nur halb erfüllt worden sein, so kann derselbe für sich das Zeugniss beanspruchen, sowohl mit grossem Interesse als auch mit Ueberlegung und Fleiss an der sich gestellten Aufgabe gearbeitet zu haben. So übergiebt er denn der clavierspielenden Welt dieses Werk mit dem Wunsche, dass es sich überall einer günstigen Aufnahme erfreuen und eine recht grosse Verbreitung finden möge.

Als kleines Zeichen der Dankbarkeit und Achtung habe die Etuden dem Conservatorium der Musik zu Leipzig gewidmet.

Wesserling, September 1874. Hans Huber.

I.

Hans Huber, Op. 9. Heft 1.

Mit viel Kraftaufwand und Pomp.

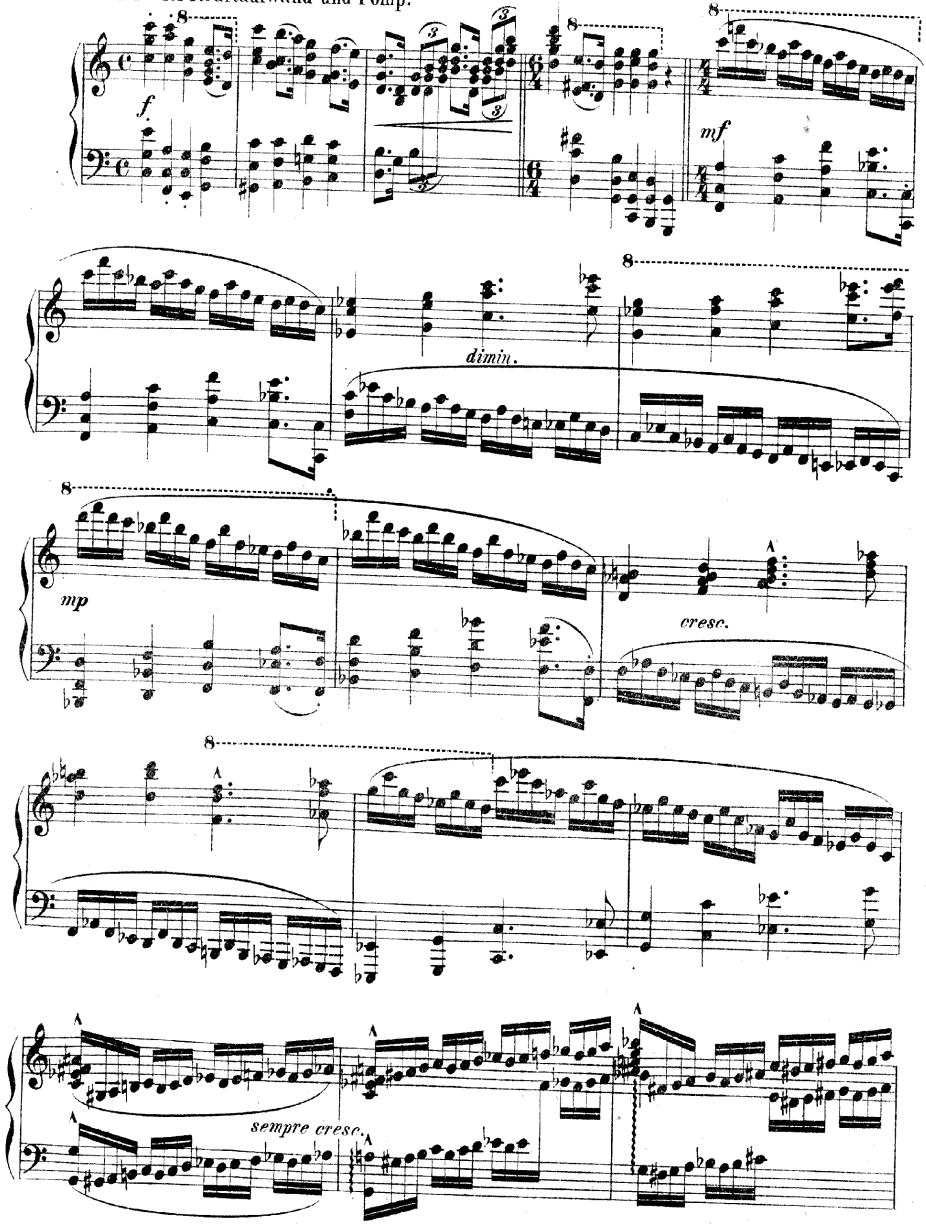

E.E.40. Verlag und Eigenthum von Ernst Eulenburg, Leipzig.

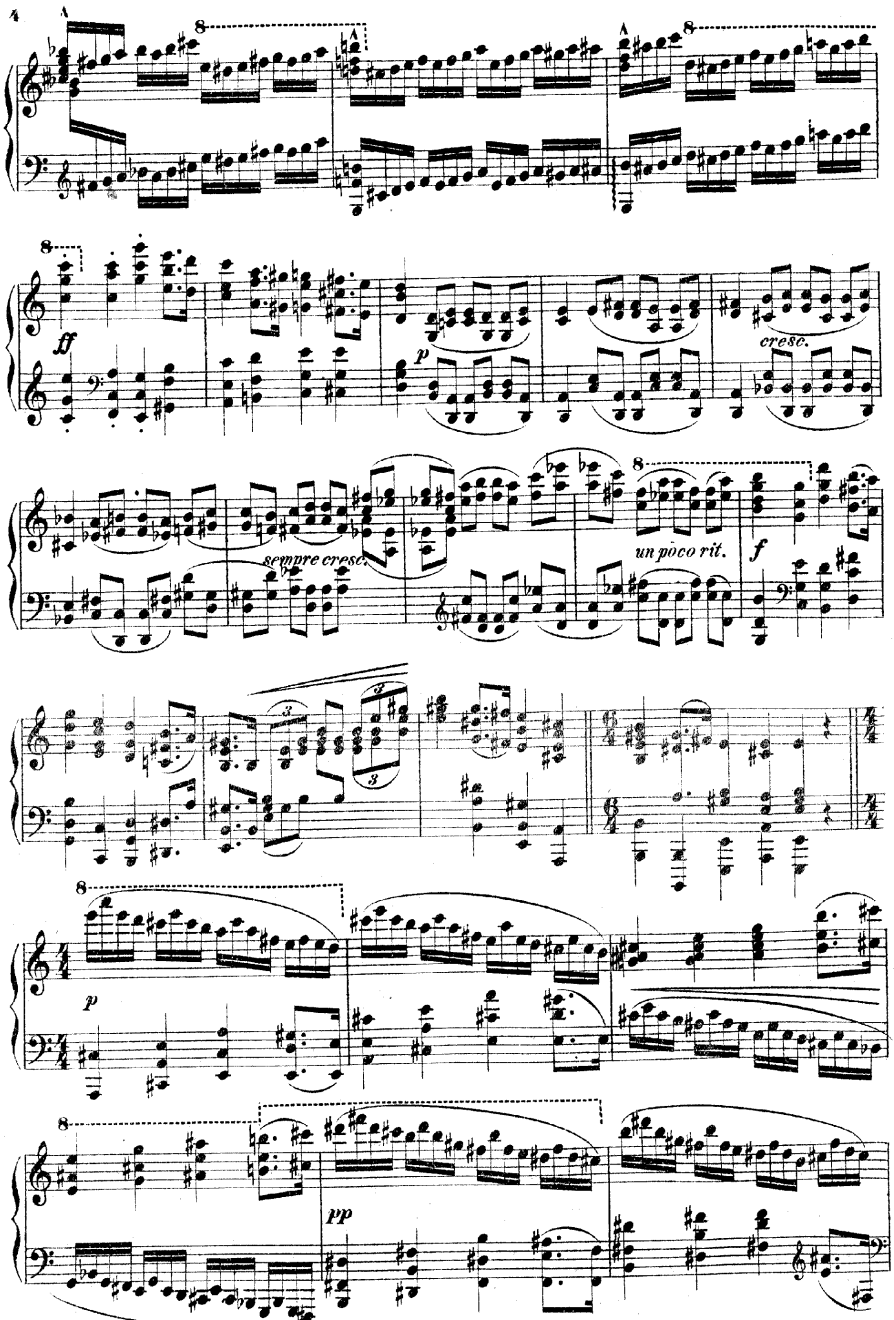
ff
p
cresc.
sempre cresc.
un poco rit.
f
p
pp

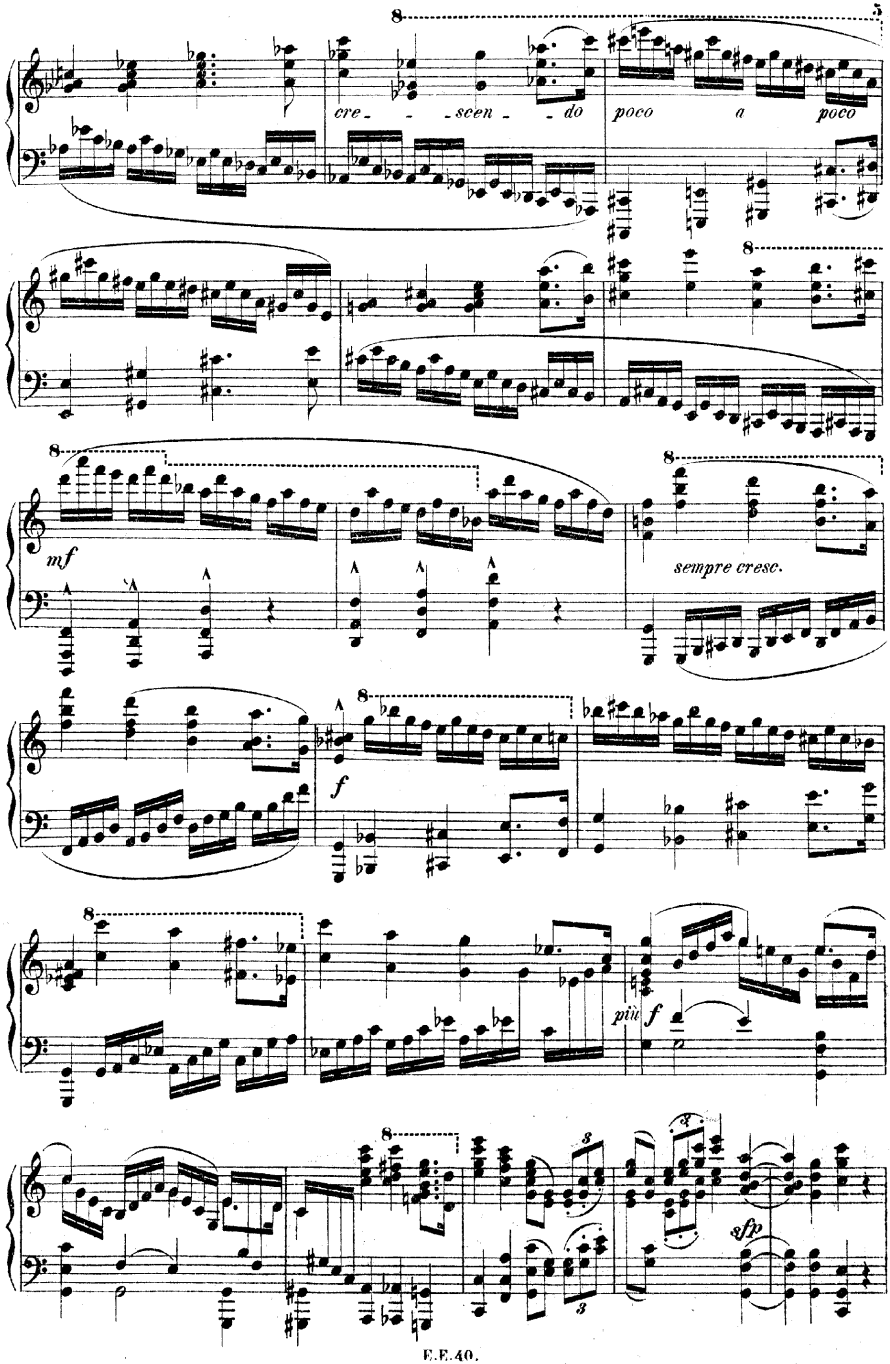
cre - - - scen - - do
poco a poco
mf
sempre cresc.
f
più f
sfp

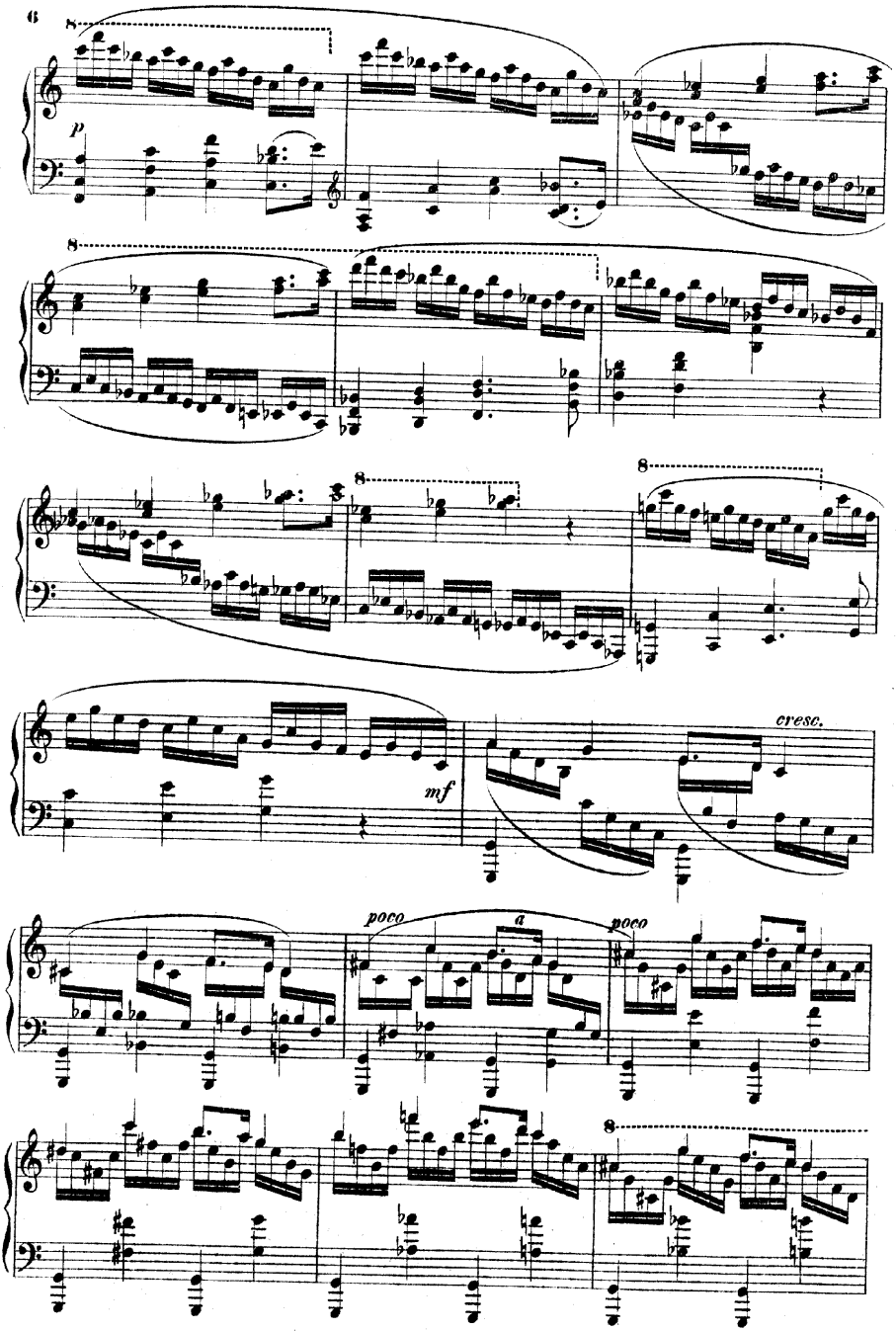
8
p
8
8
8
mf
cresc.
poco
a
poco
8

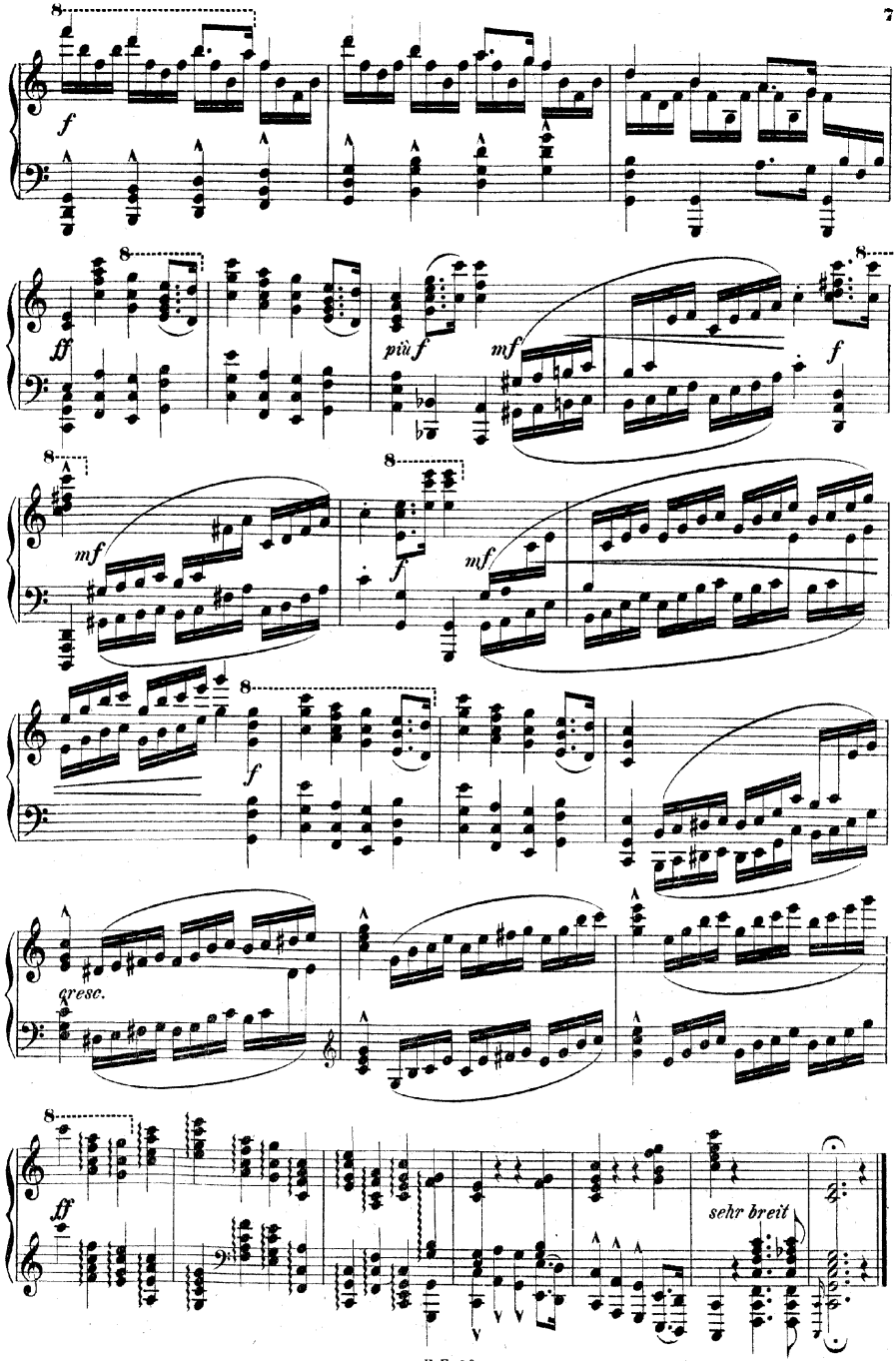
f
ff
più f
mf
f
mf
f
mf
f
cresc.
ff
sehr breit

II.

Langsam, mit viel Geschmack zu spielen.

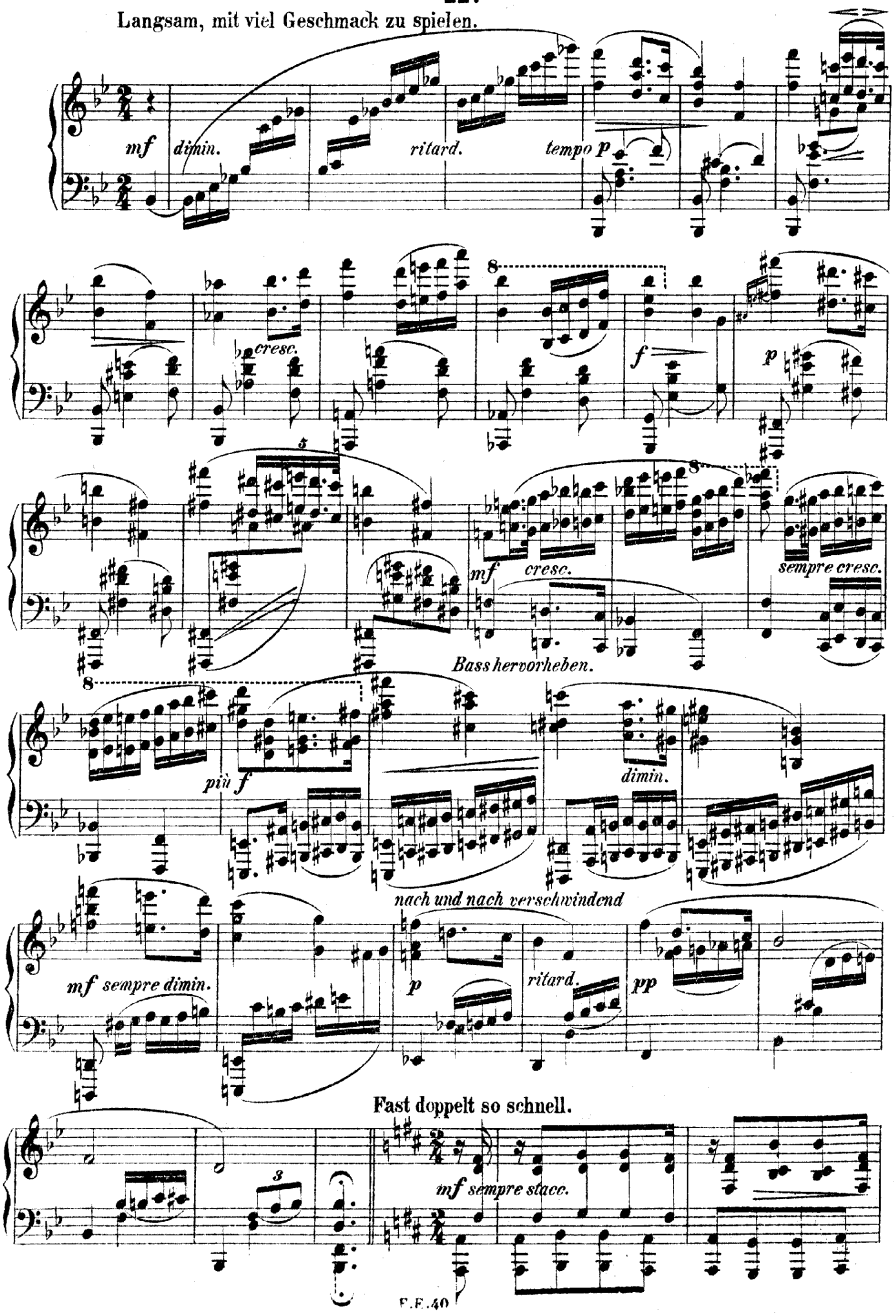

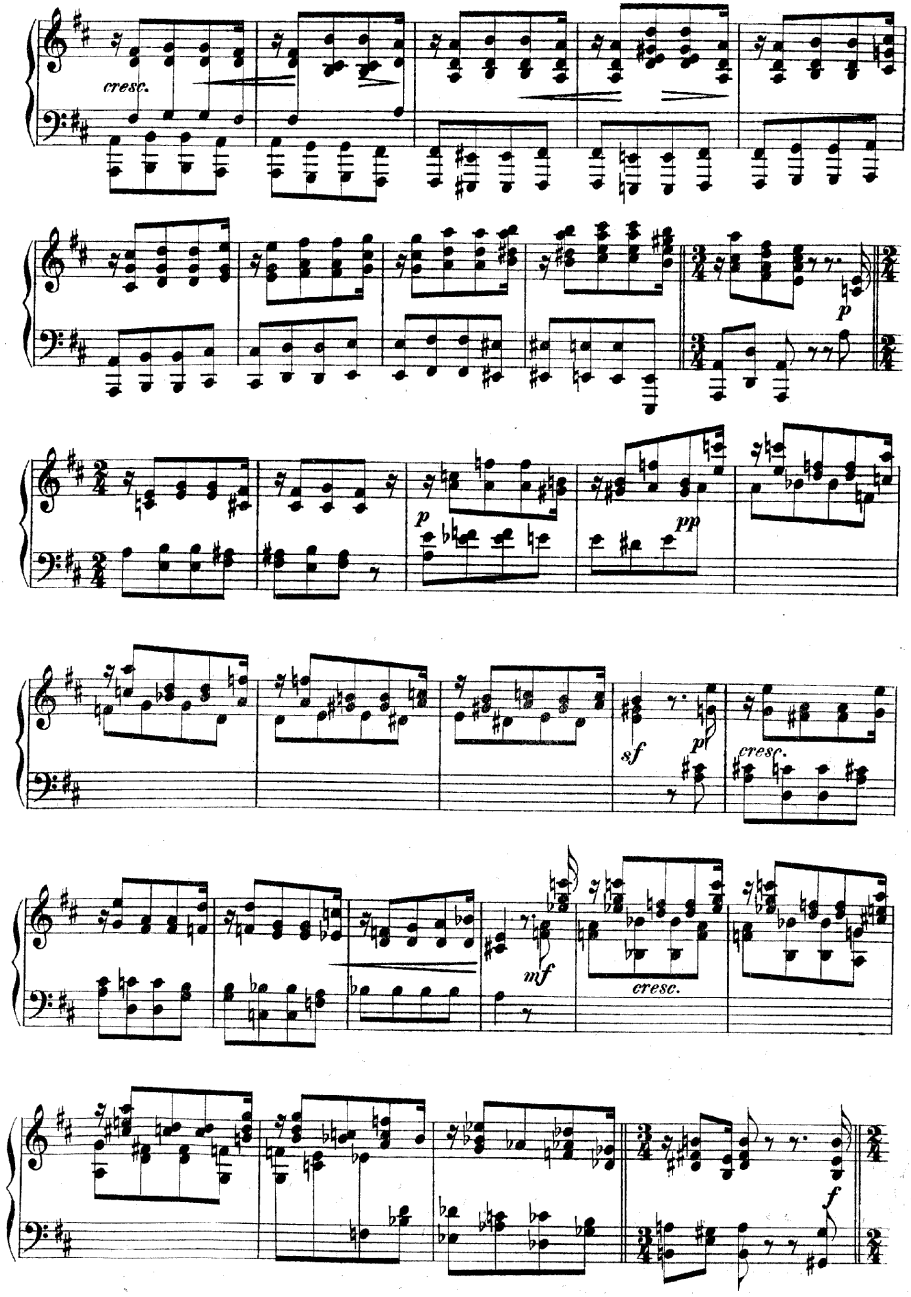
cresc.
p
p
pp
sf
pp
cresc.
mf
cresc.
f

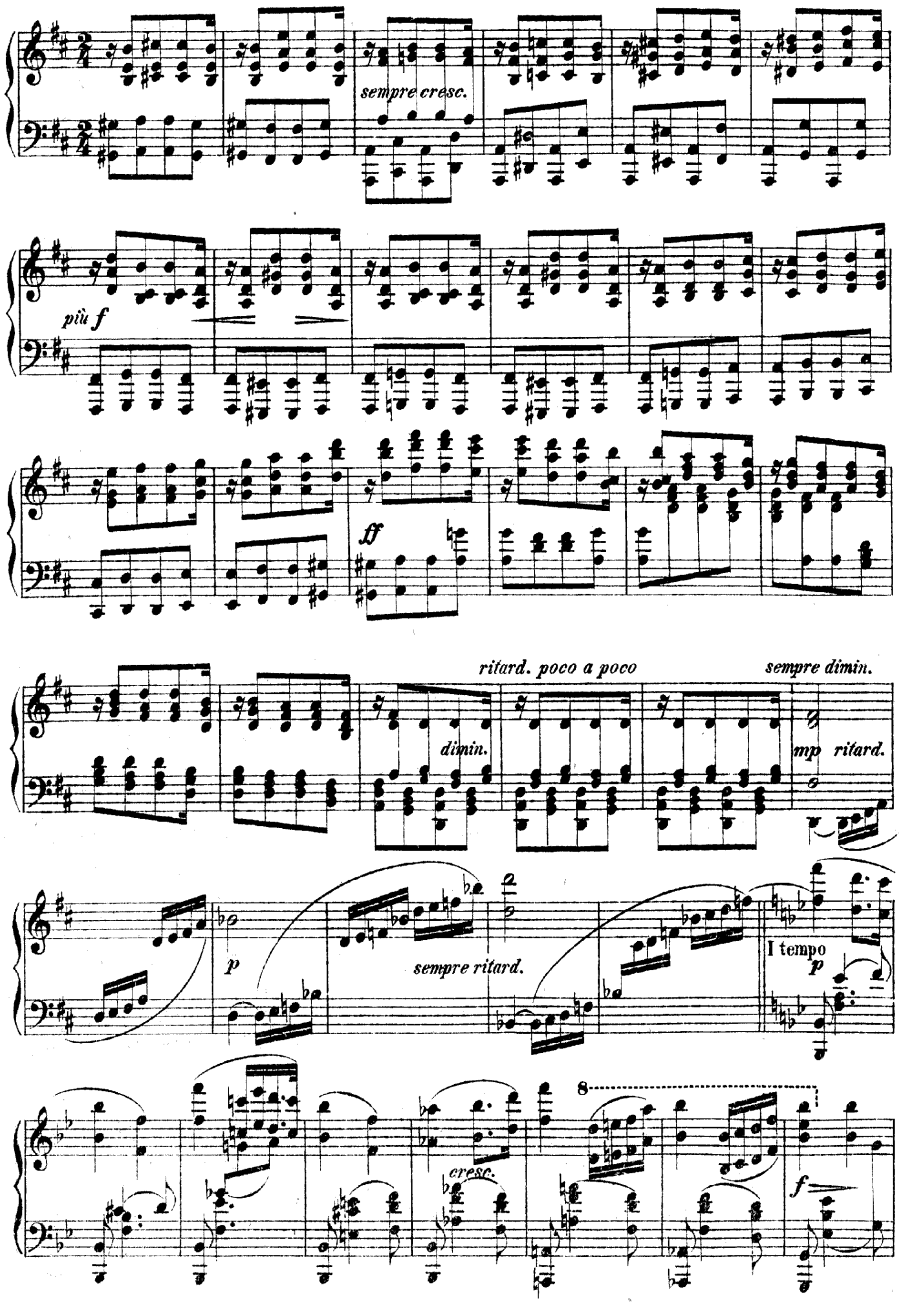
sempre cresc.
più f
ff
ritard. poco a poco
sempre dimin.
dimin.
mp ritard.
p
sempre ritard.
I tempo
p
8
cresc.
f

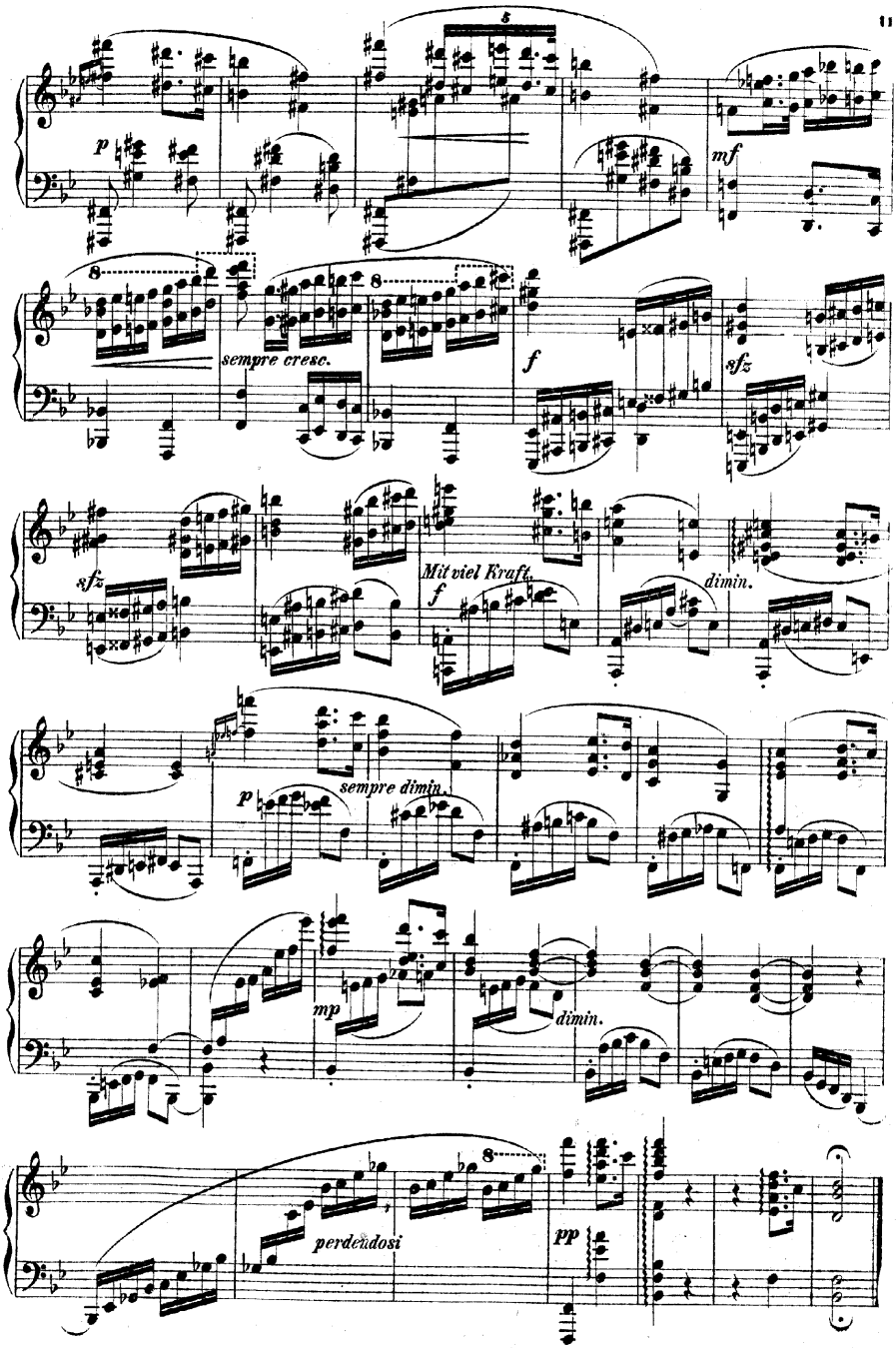
p
mf
sempre cresc.
f
sfz
sfz
Mit viel Kraft.
f
dimin.
p
sempre dimin.
mp
dimin.
perdendosi
pp

III.

In breitem gemässigten Tempo.

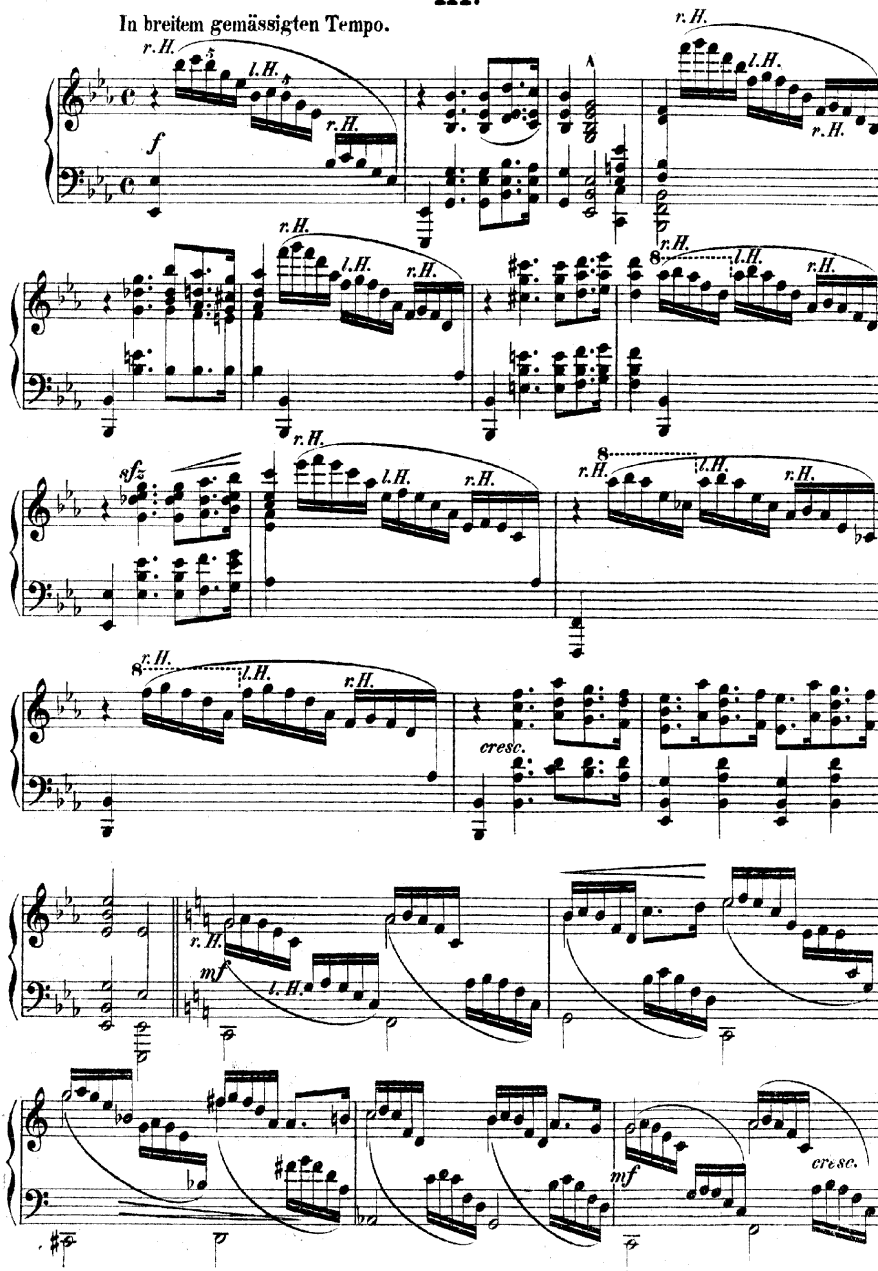

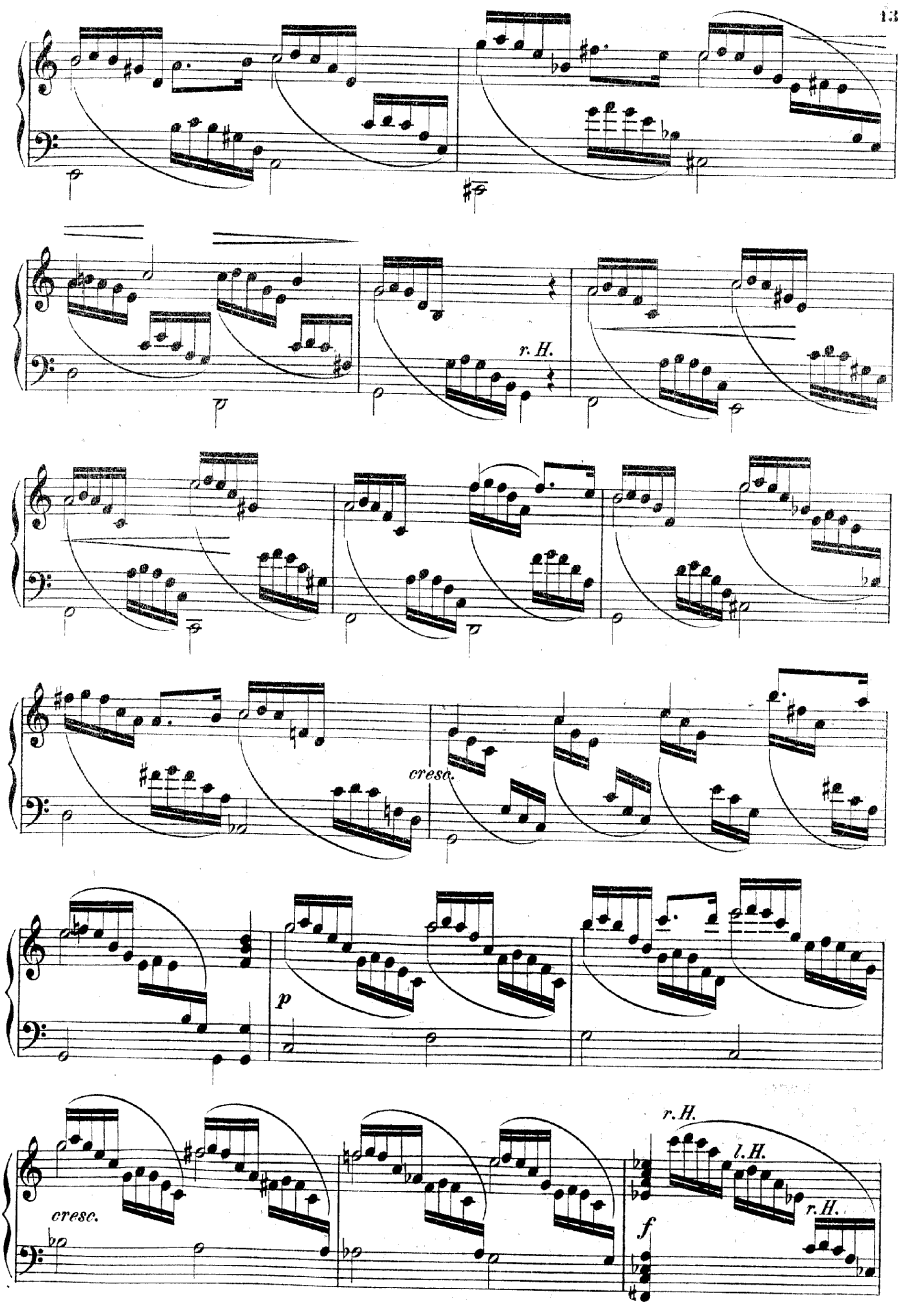
r. H.
cresc.
p
cresc.
r. H.
l. H.
r. H.
f

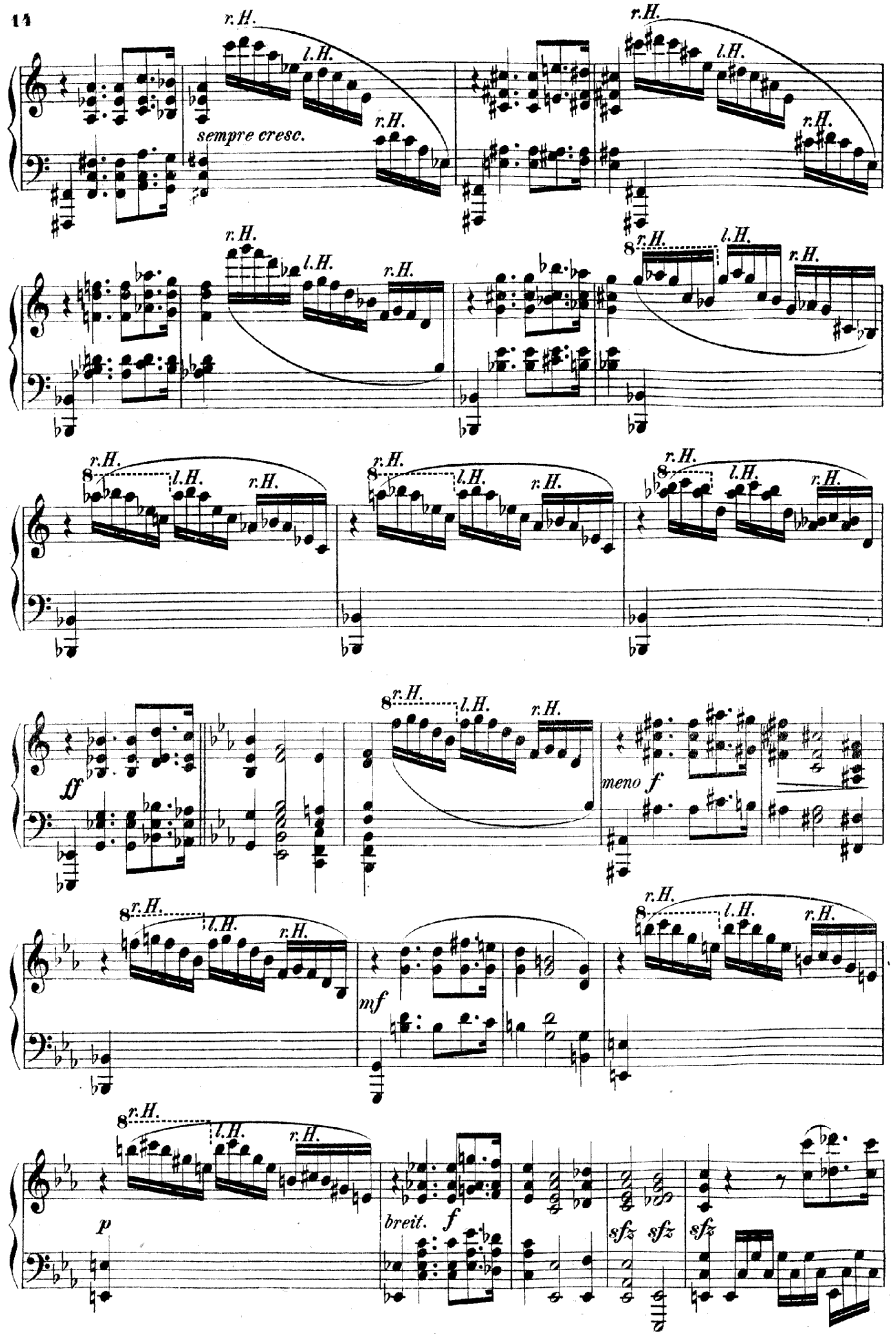
r.H.
l.H.
sempre cresc.
ff
meno f
mf
p
breit.
f
sfz

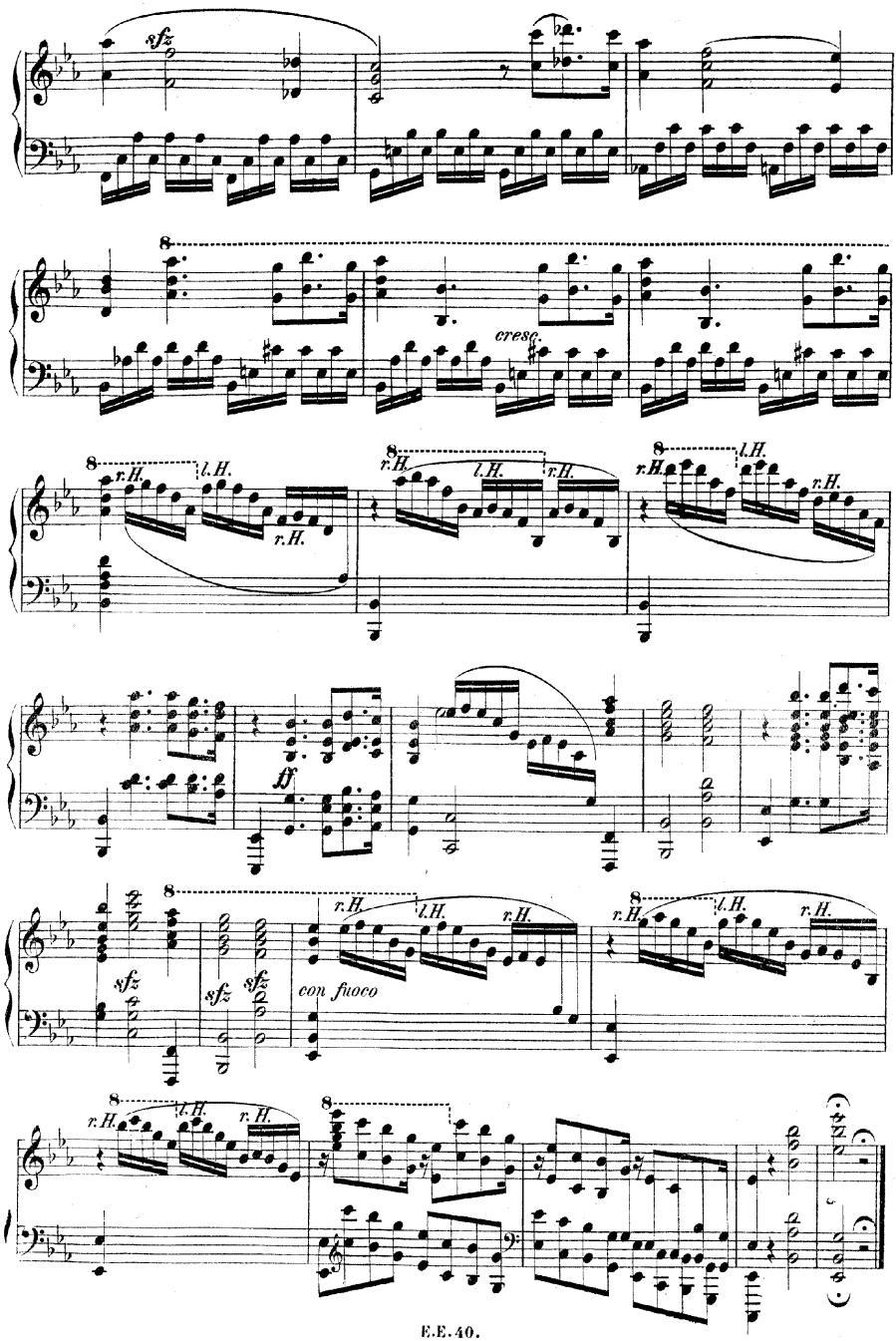
sfz
8
cresc.
r.H.
l.H.
ff
sfz
con fuoco

IV.

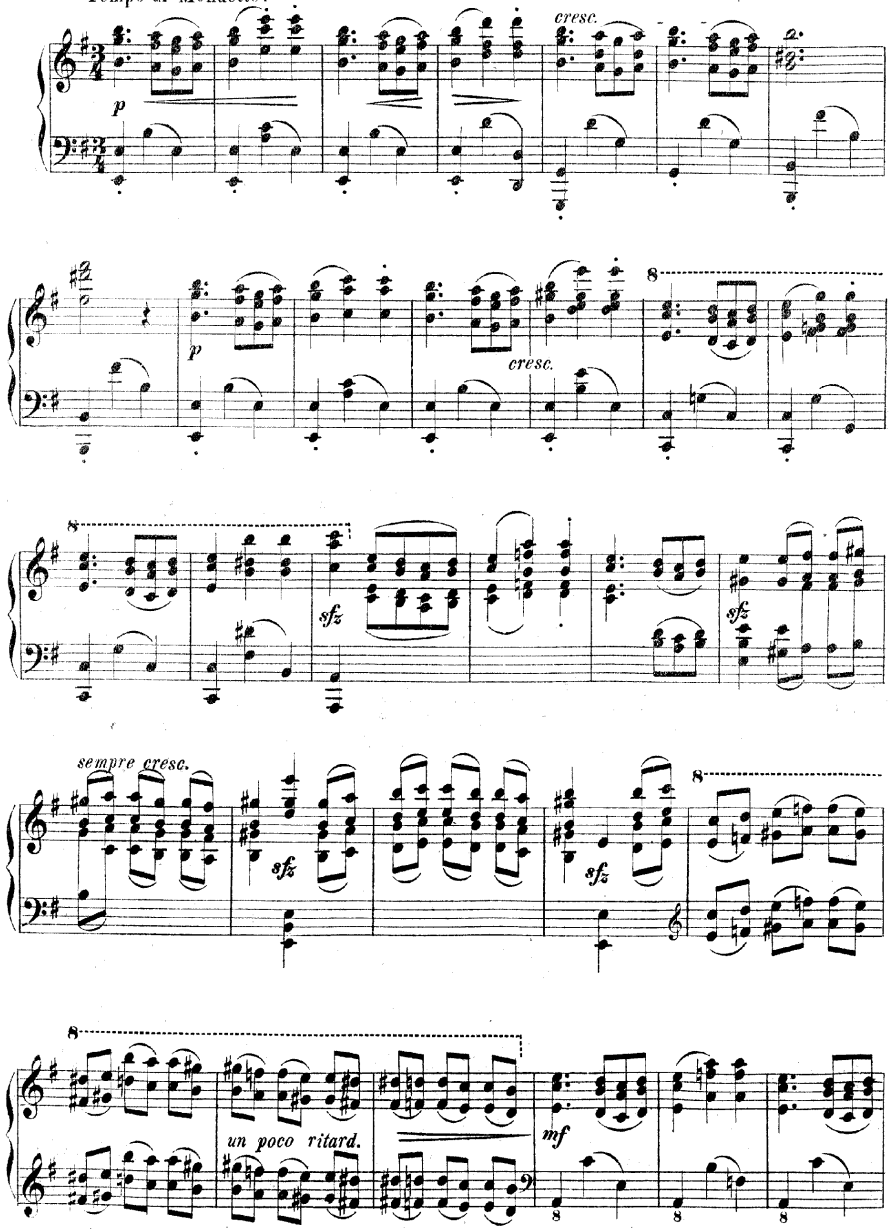
Tempo di Menuetto.
p
cresc.
p
cresc.
8
8
sfz
sfz
sempre cresc.
sfz
sfz
8
8
un poco ritard.
mf
8
8
8

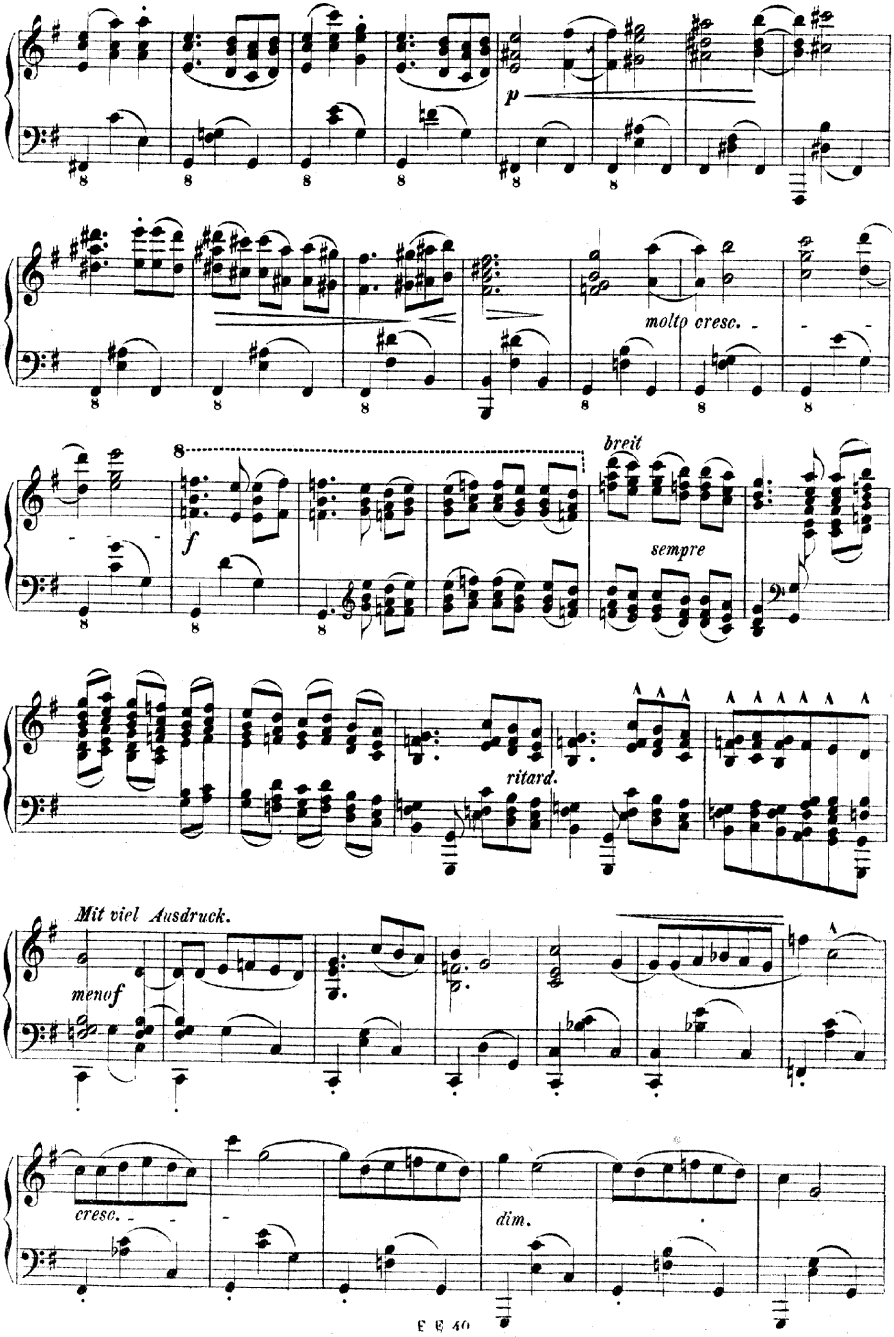
p
molto cresc.
breit
f
sempre
ritard.
Mit viel Ausdruck.
menof
cresc.
dim.

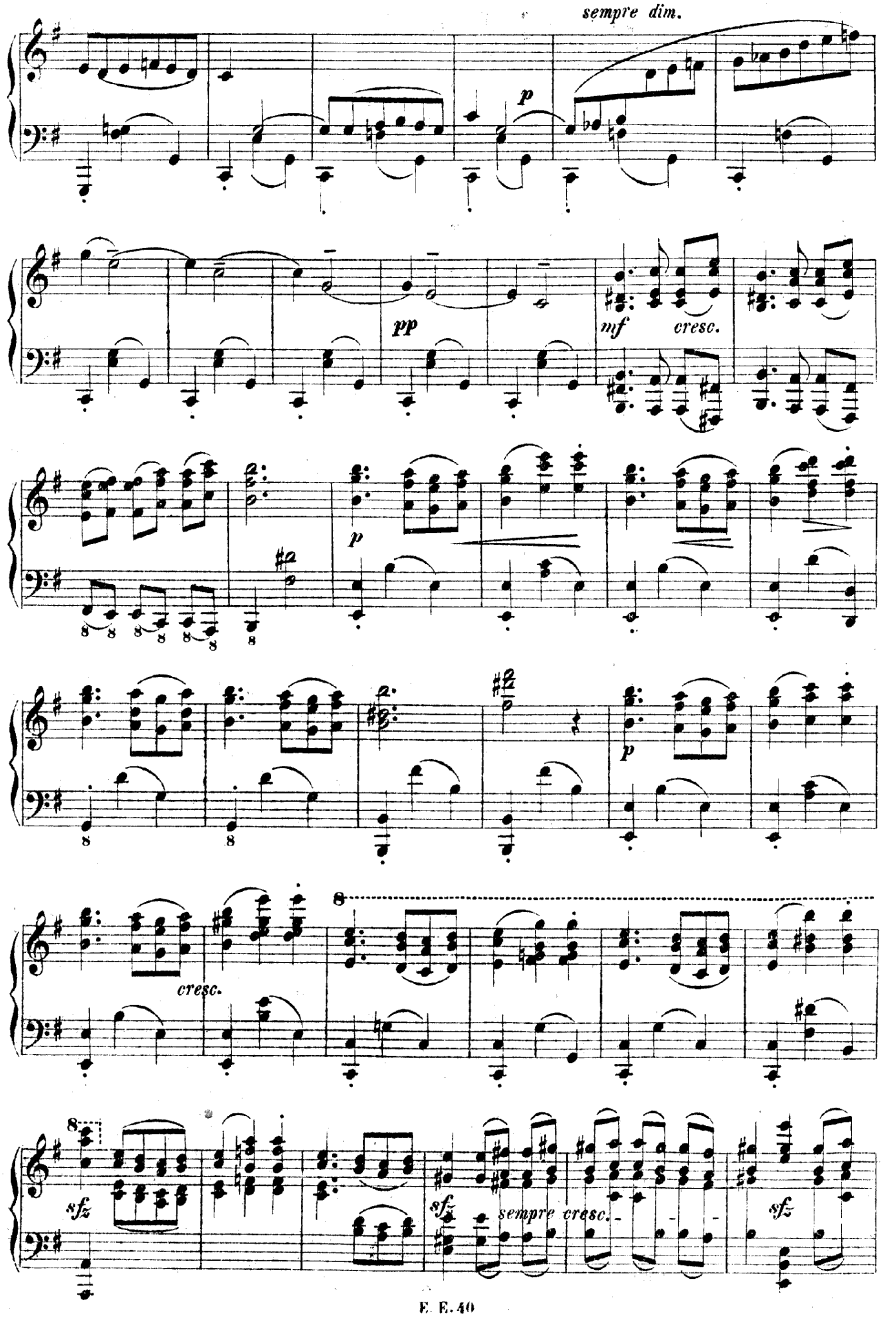
sempre dim.
p
pp
mf
cresc.
p
p
cresc.
sfz
sfz
sempre cresc.
sfz

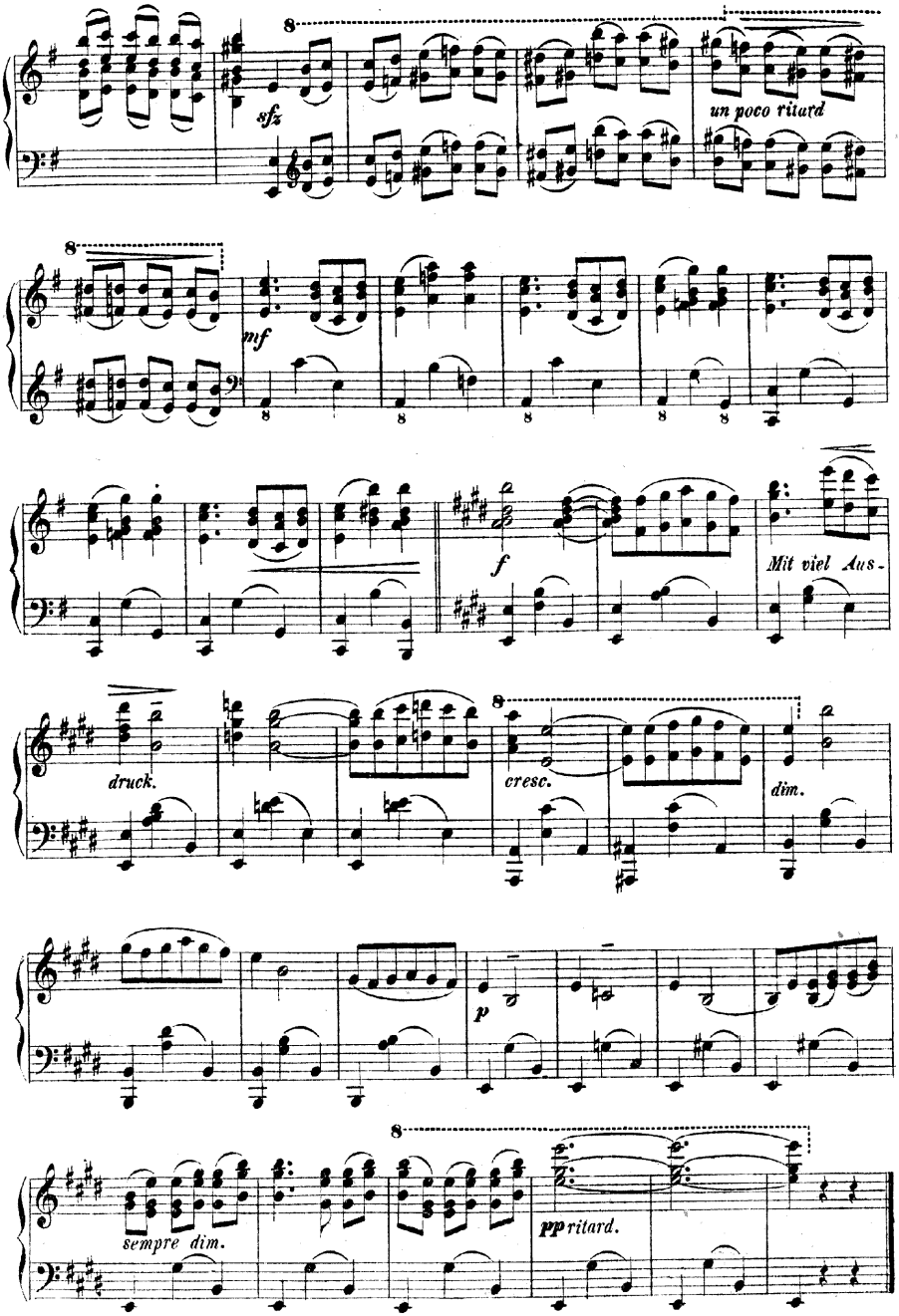
sfz
un poco ritard
mf
f
Mit viel Aus-
druck.
cresc.
dim.
p
sempre dim.
pp ritard.

V.

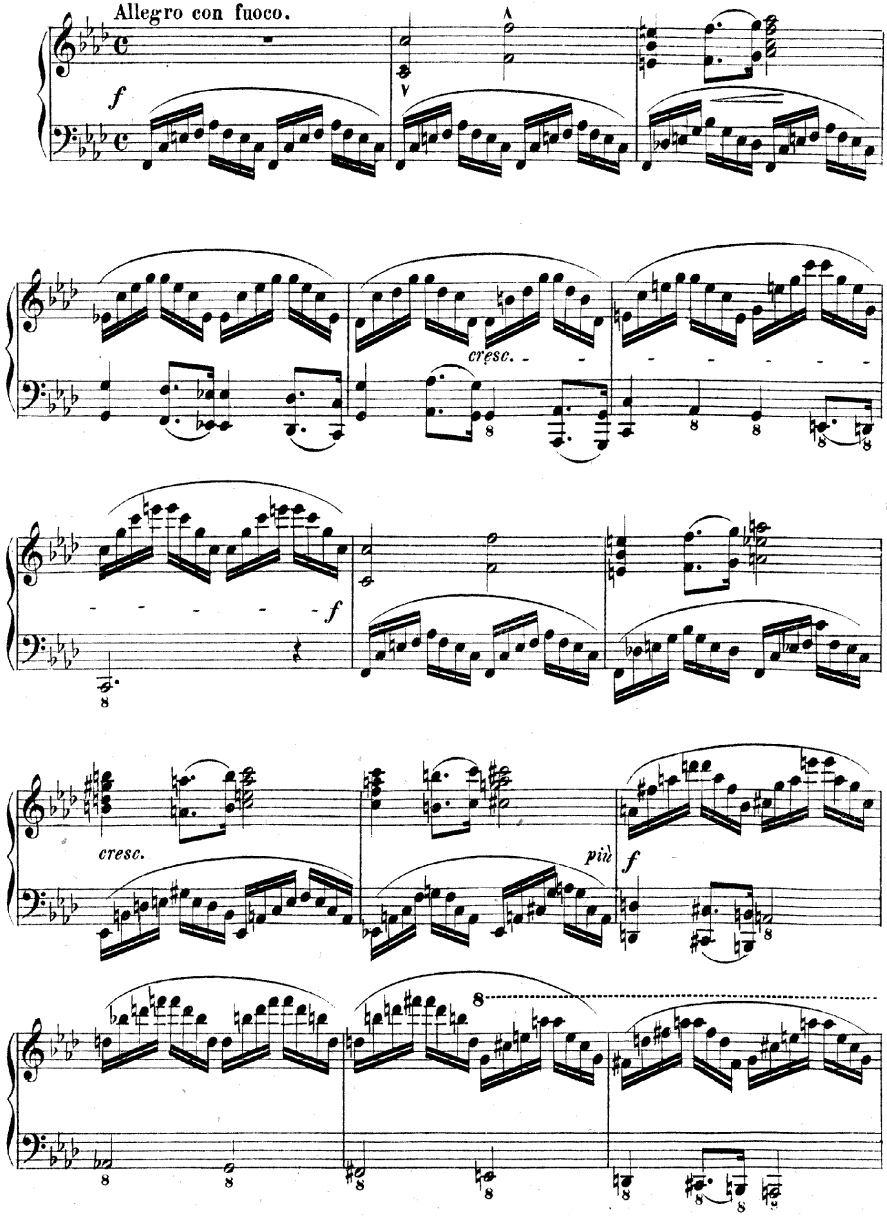

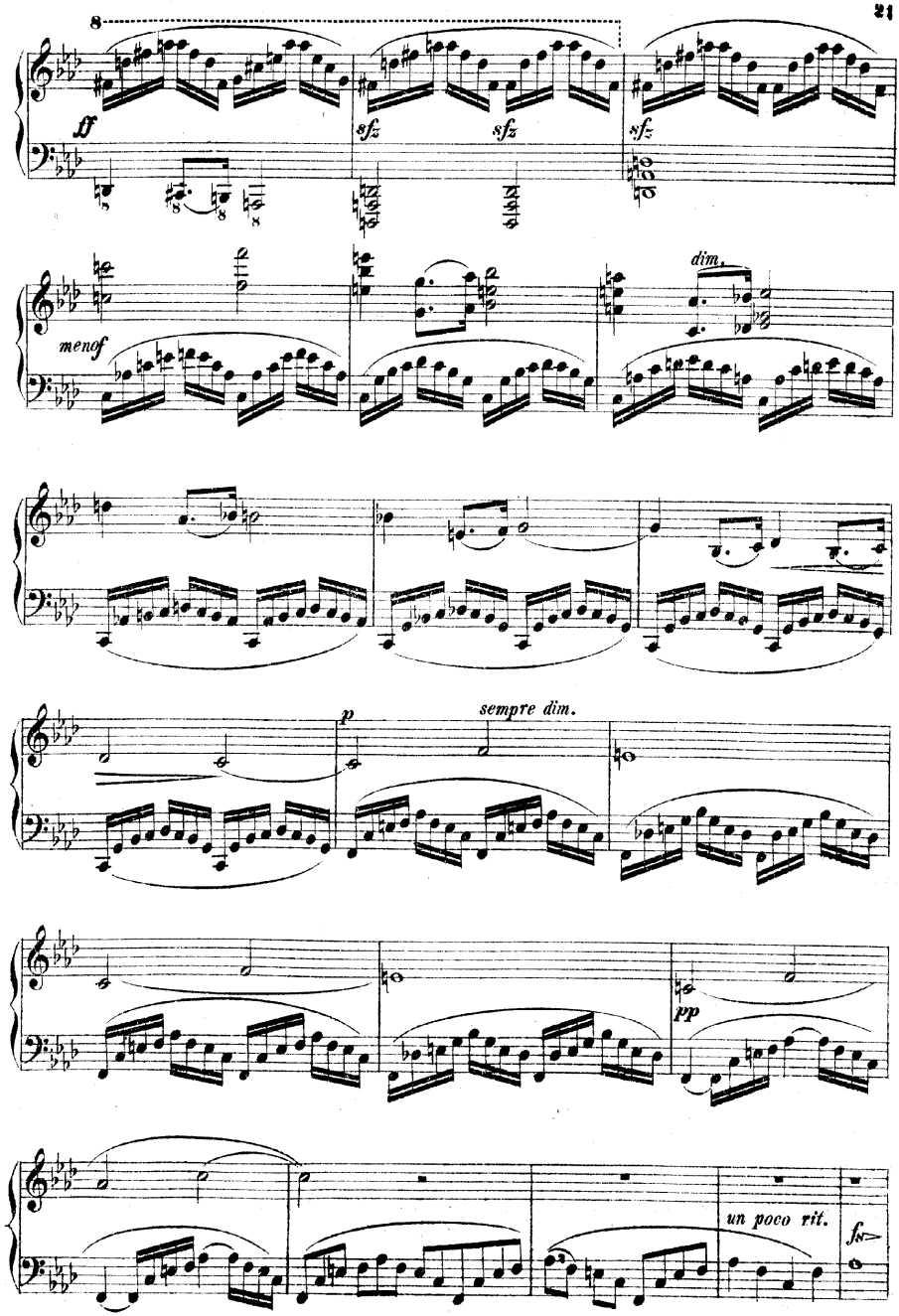
8
ff
sfz
sfz
sfz
dim.
menof
p
sempre dim.
pp
un poco rit.
fz

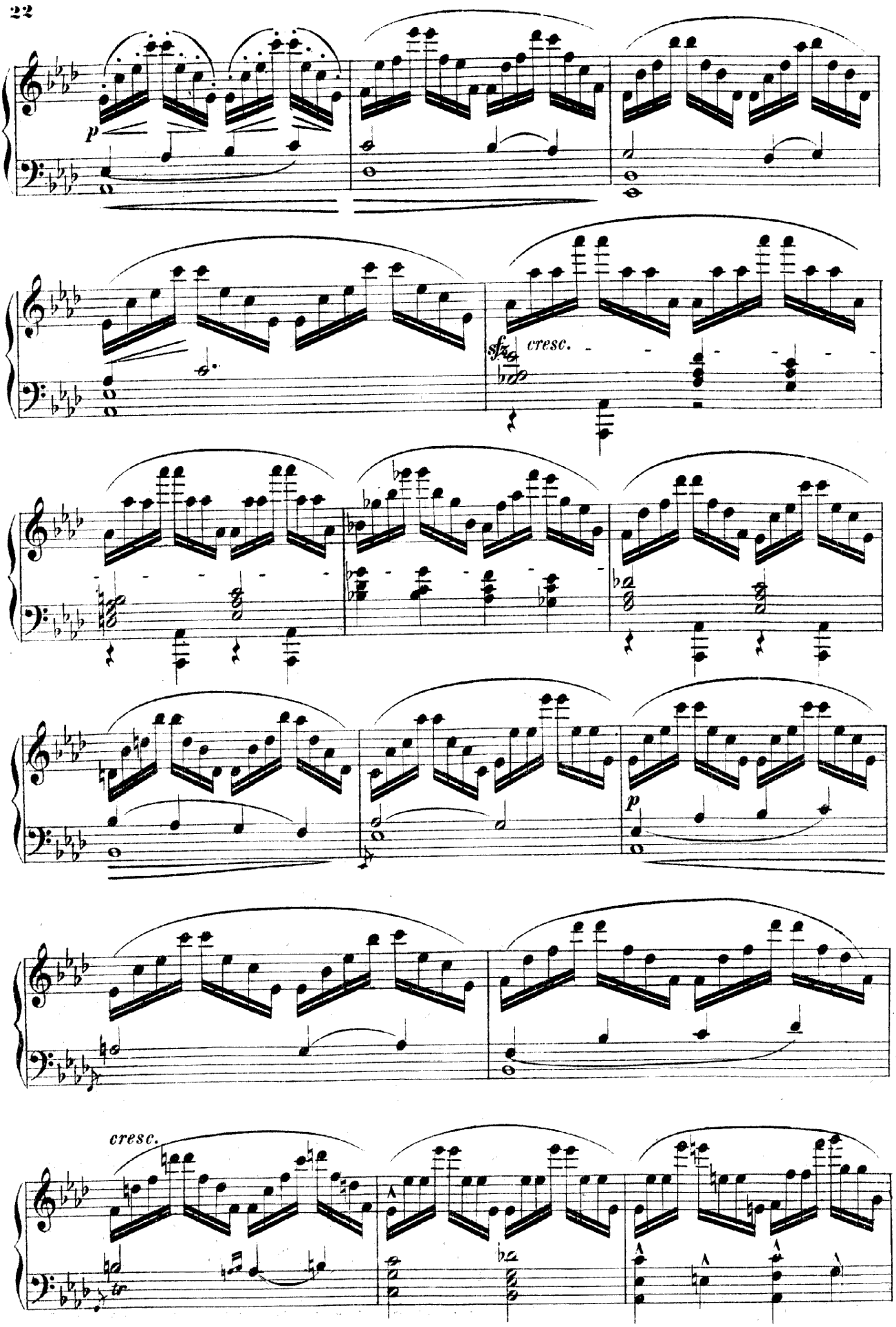
p
cresc.
p
cresc.

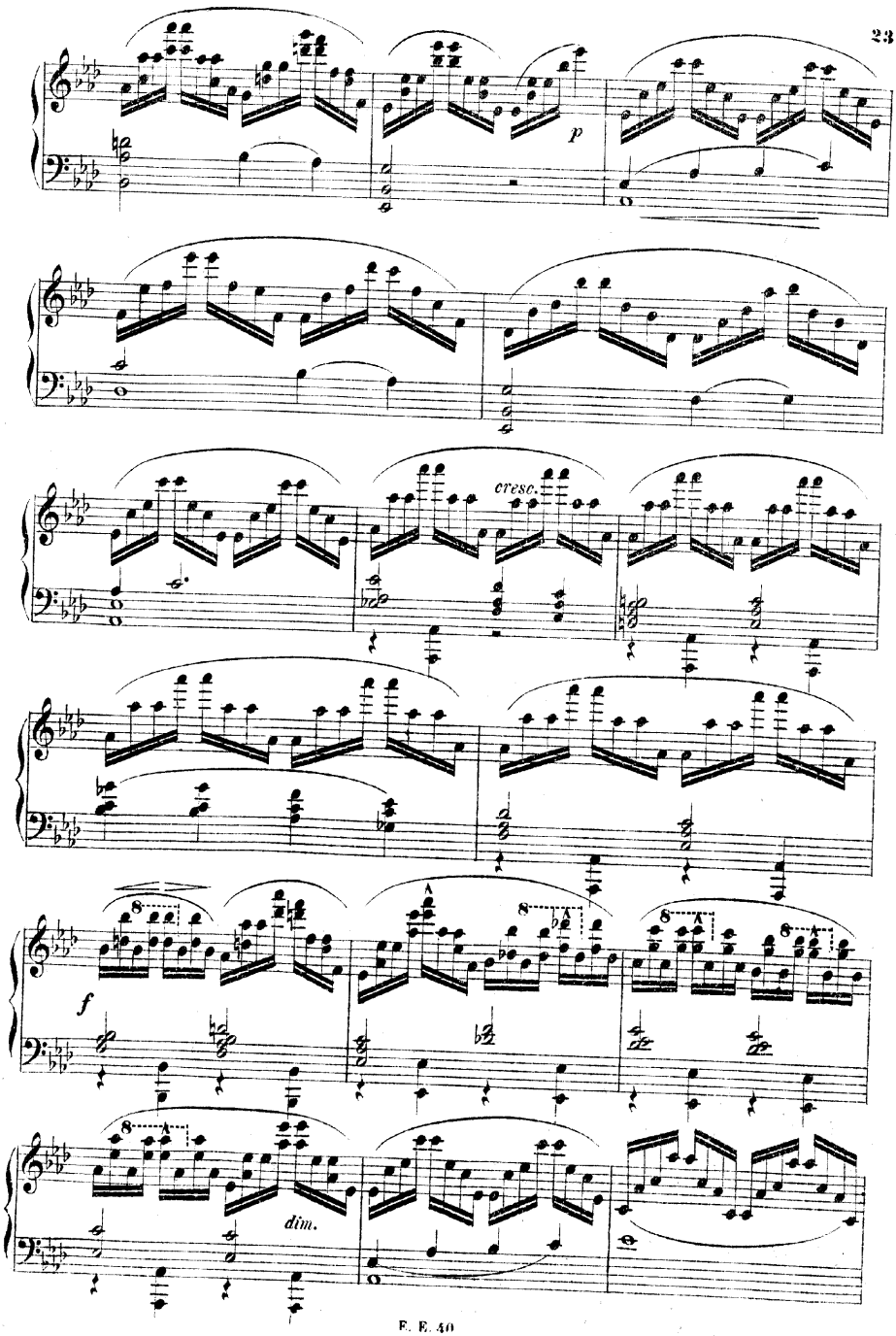
p
cresc.
f
dim.

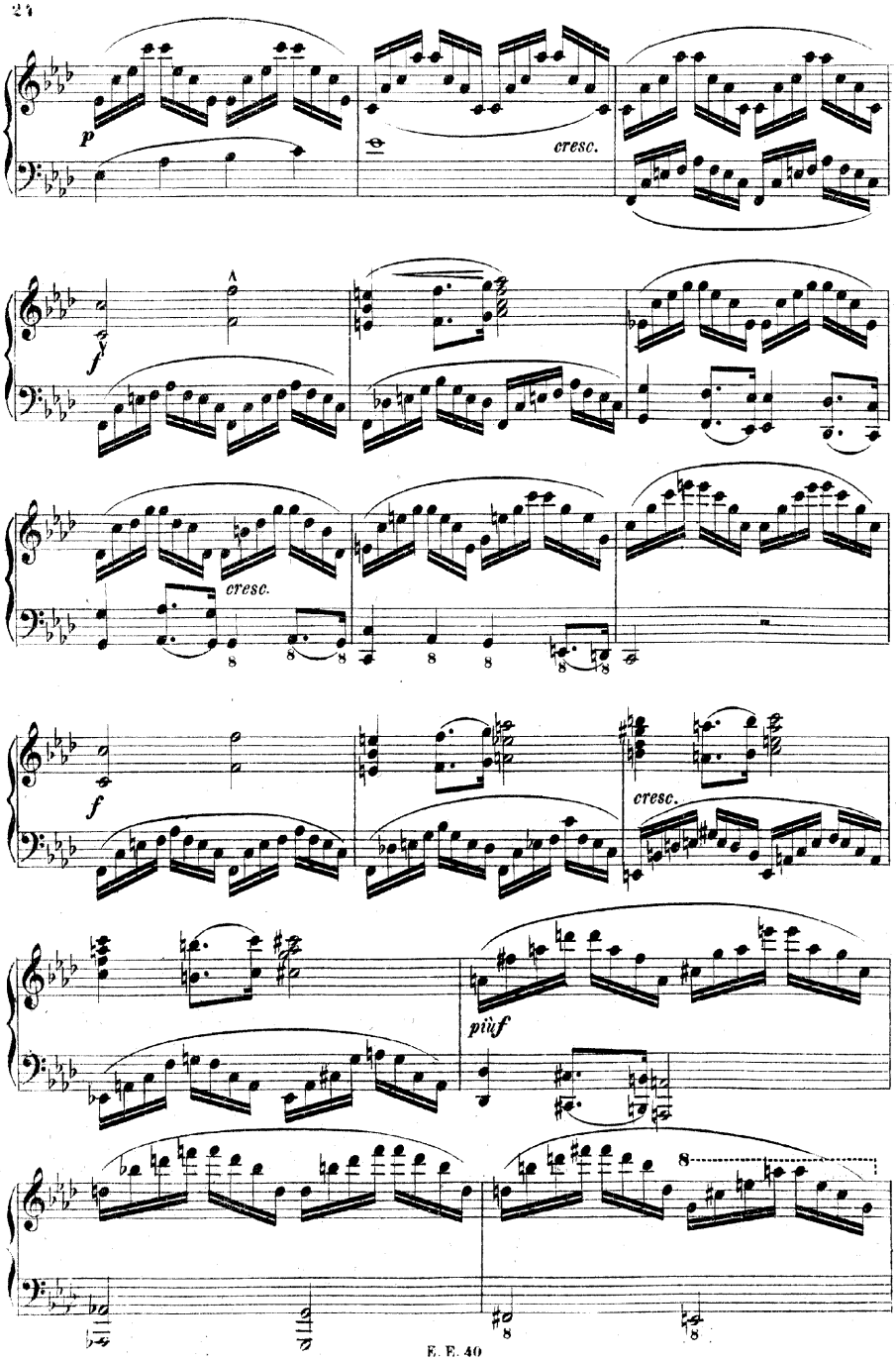
p
cresc.
f
cresc.
f
cresc.
più f

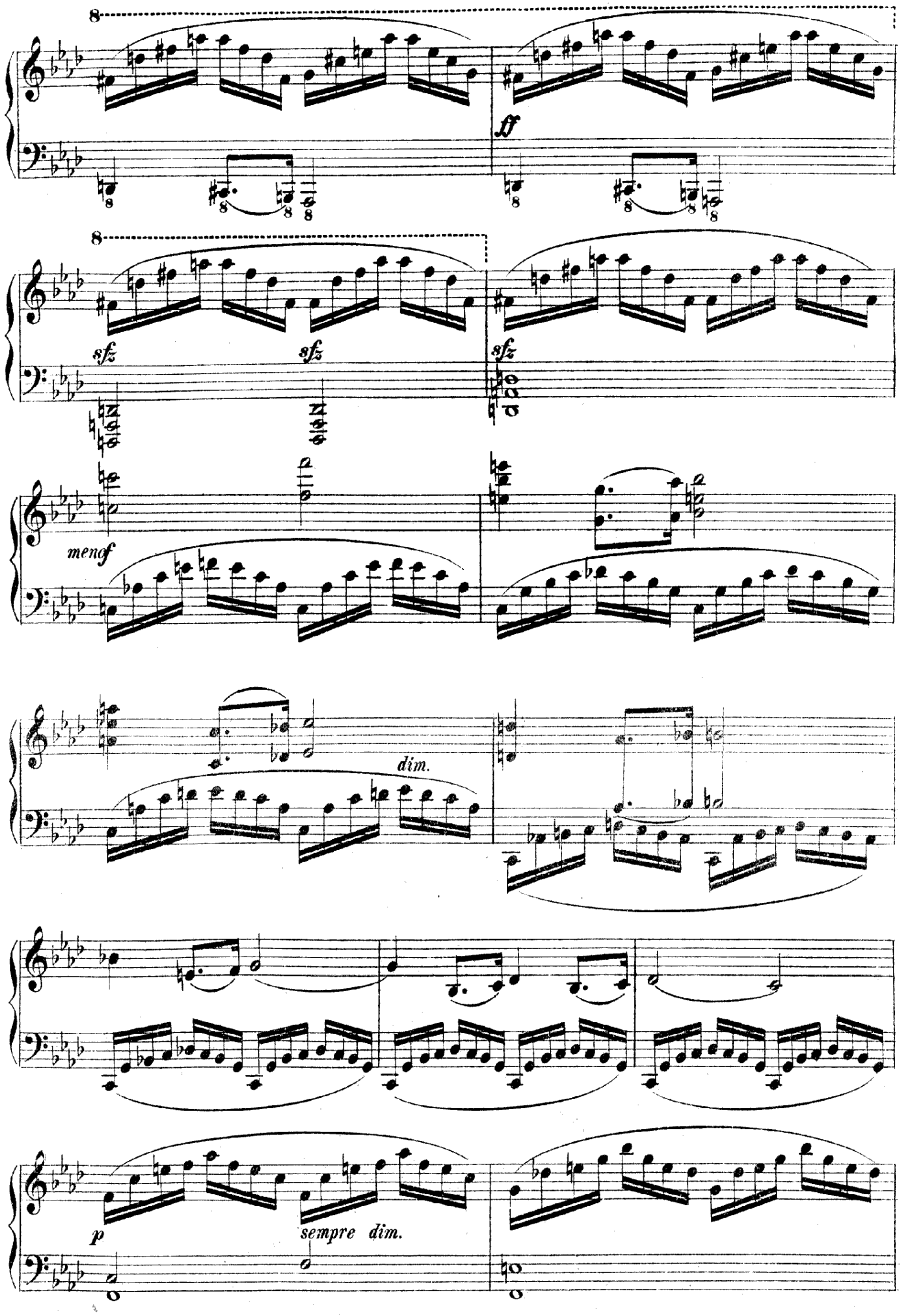
8
ff
8
sfz
sfz
sfz
menf
dim.
p
sempre dim.

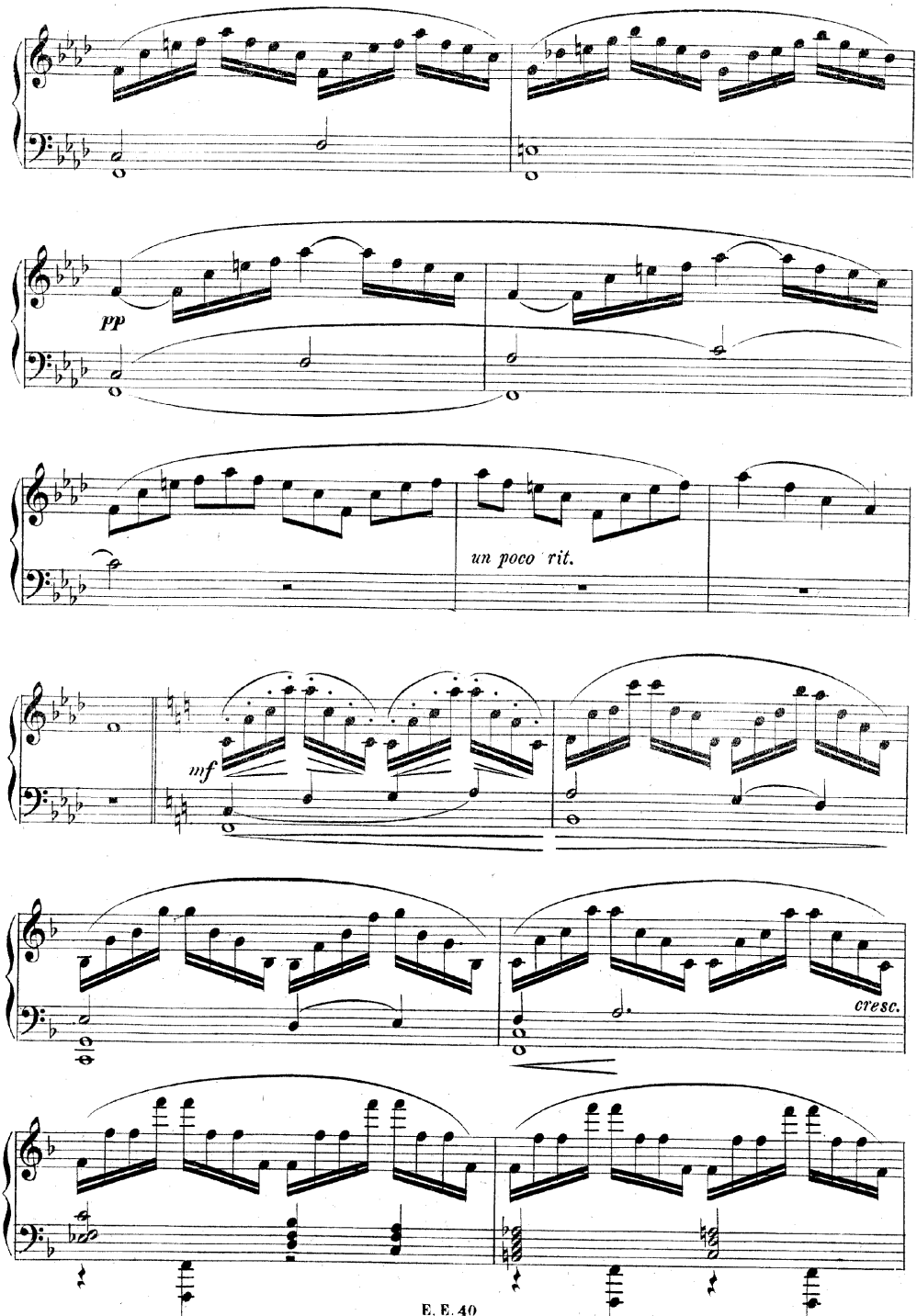
pp
un poco rit.
mf
cresc.

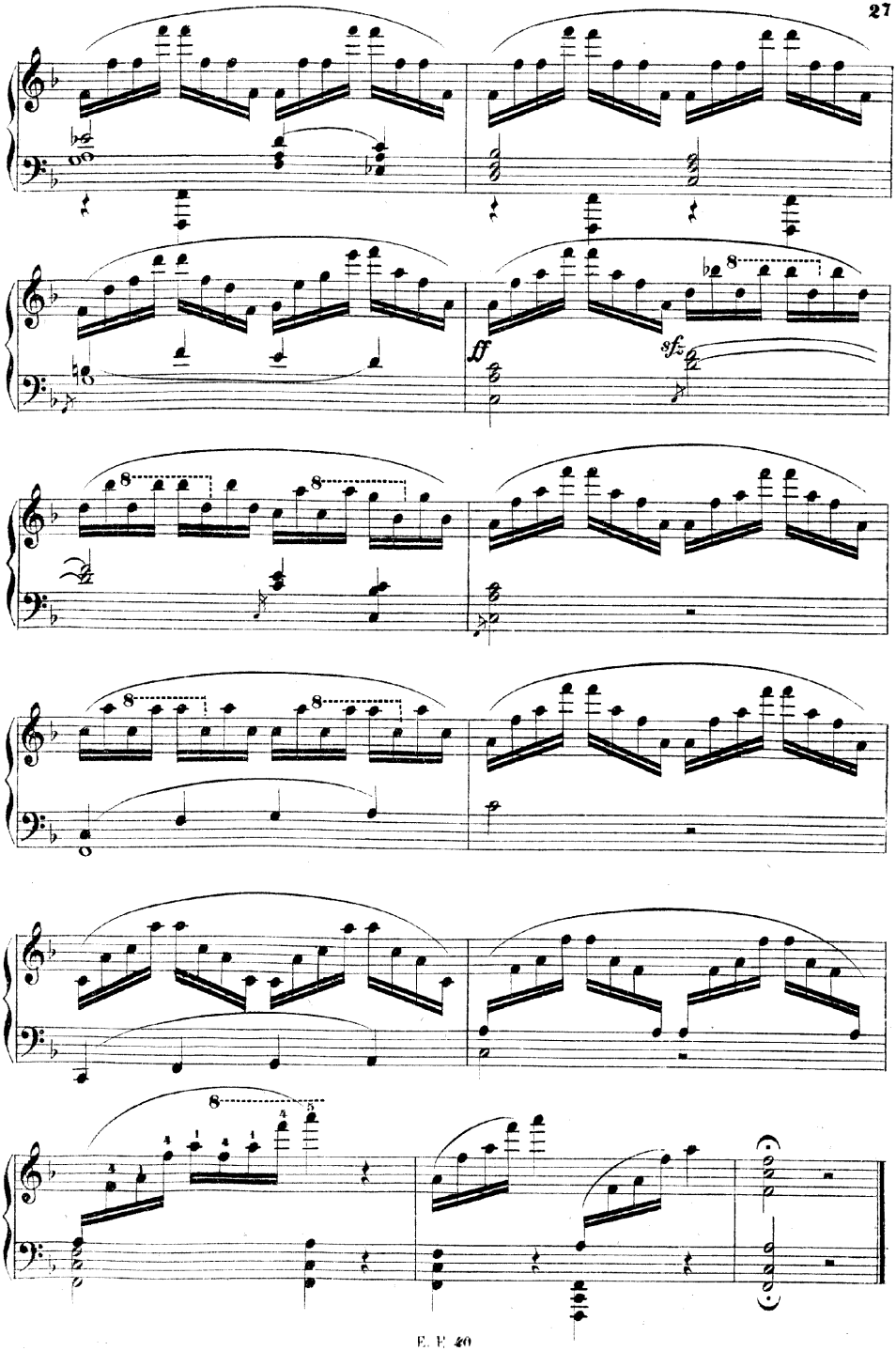
ff
sfz

VI.

Nicht zu rasch. Die Sprünge leicht und sicher.

Hans Huber, Op. 9. Heft II.

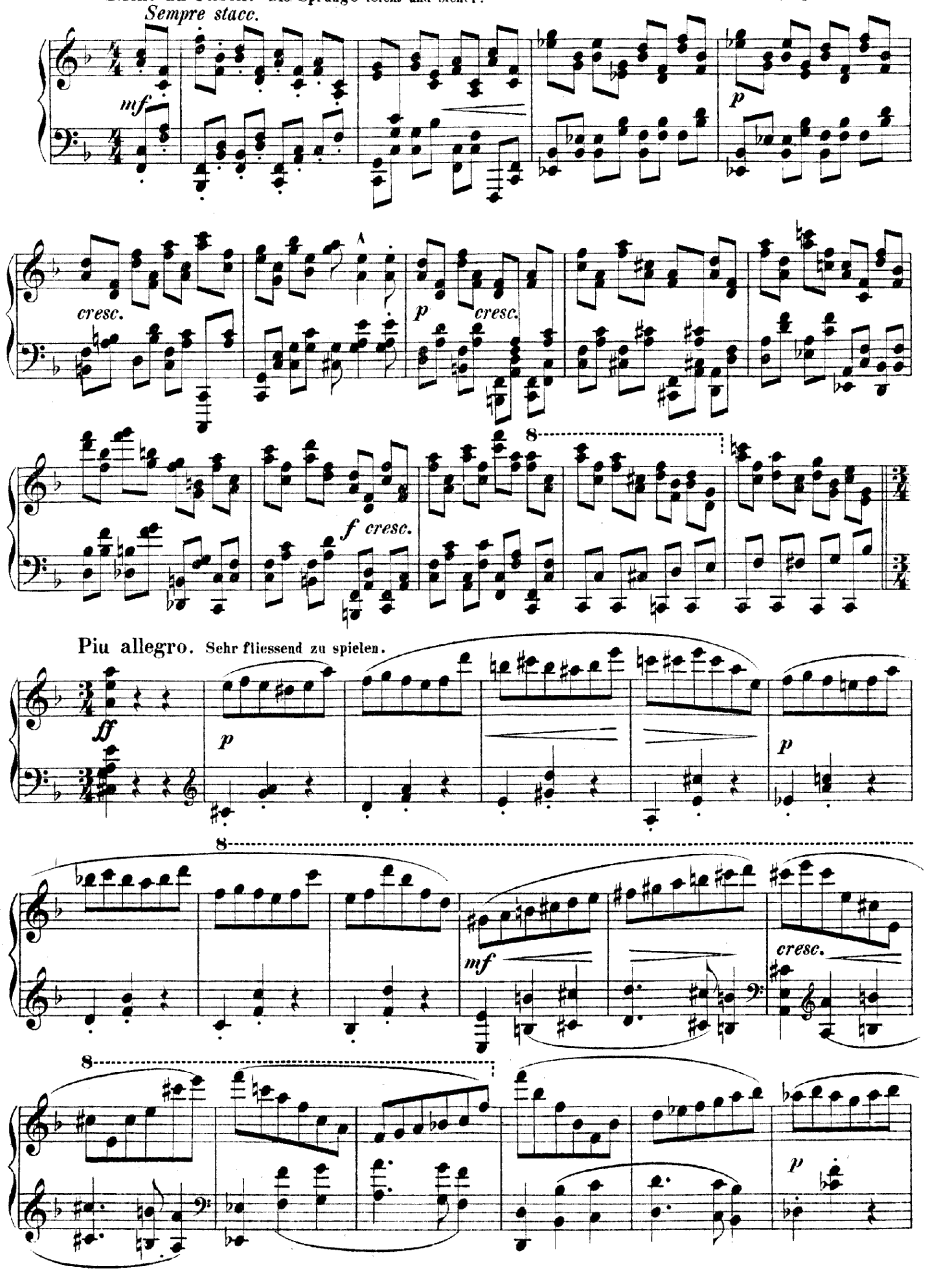

E.E. 41 Verlag und Eigenthum von Ernst Eulenburg, Leipzig.

Stich und Schnellpressendruck von J. Pickenhahn, Leipzig.

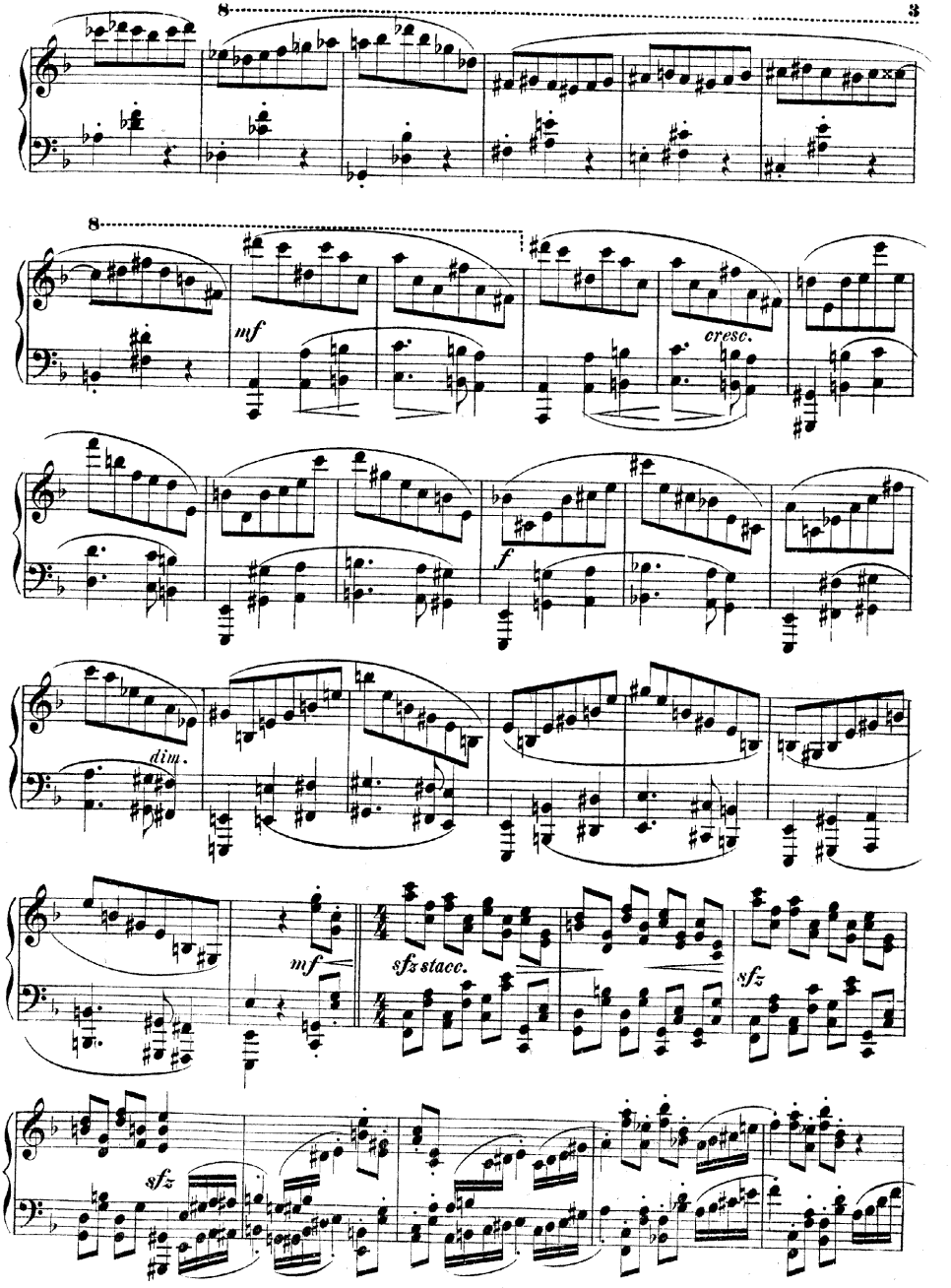
8
8
mf
cresc.
f
dim.
mf
sfz stacc.
sfz
sfz

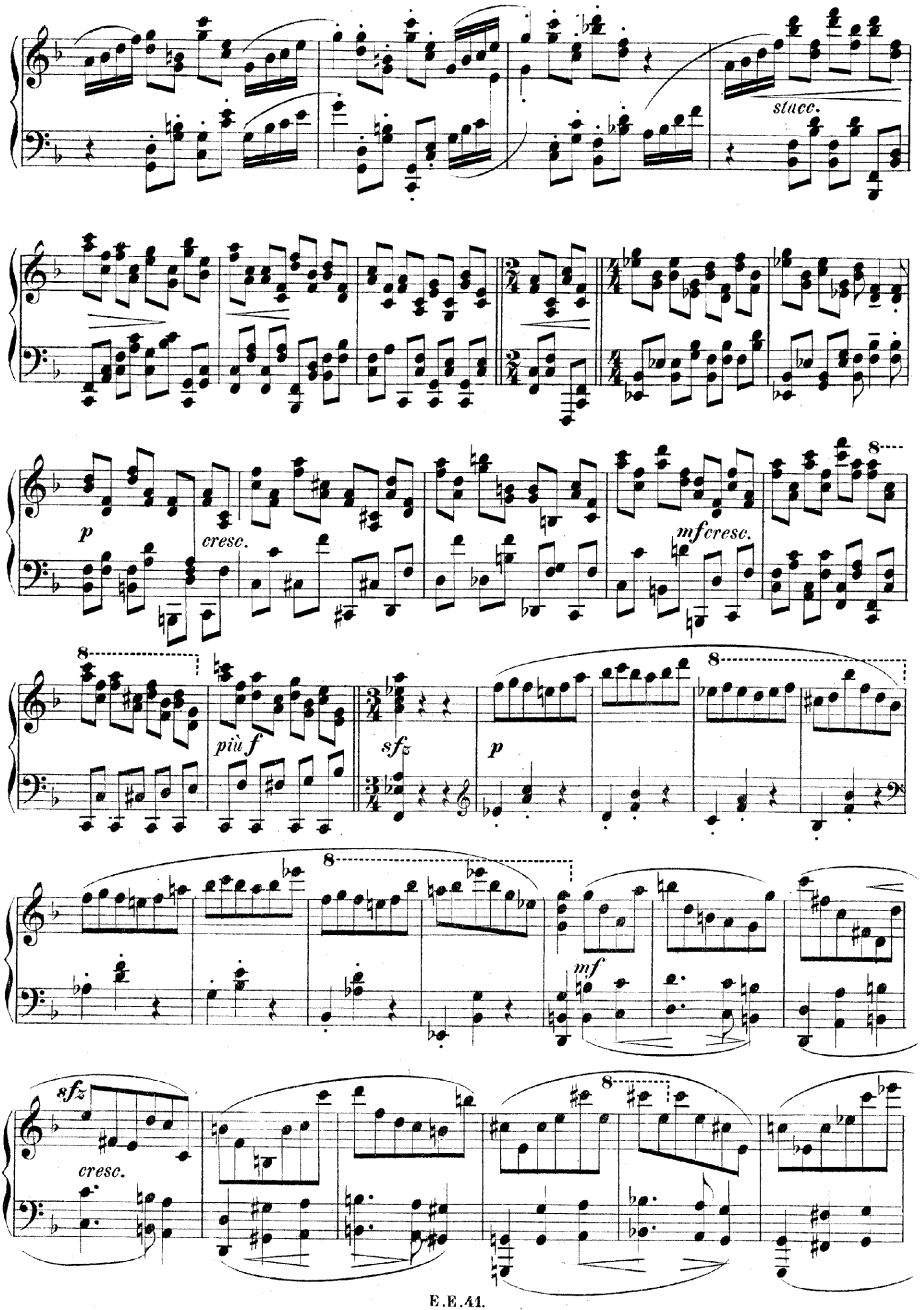
stacc.
p
cresc.
mf cresc.
più f
sfz
p
mf
sfz
cresc.

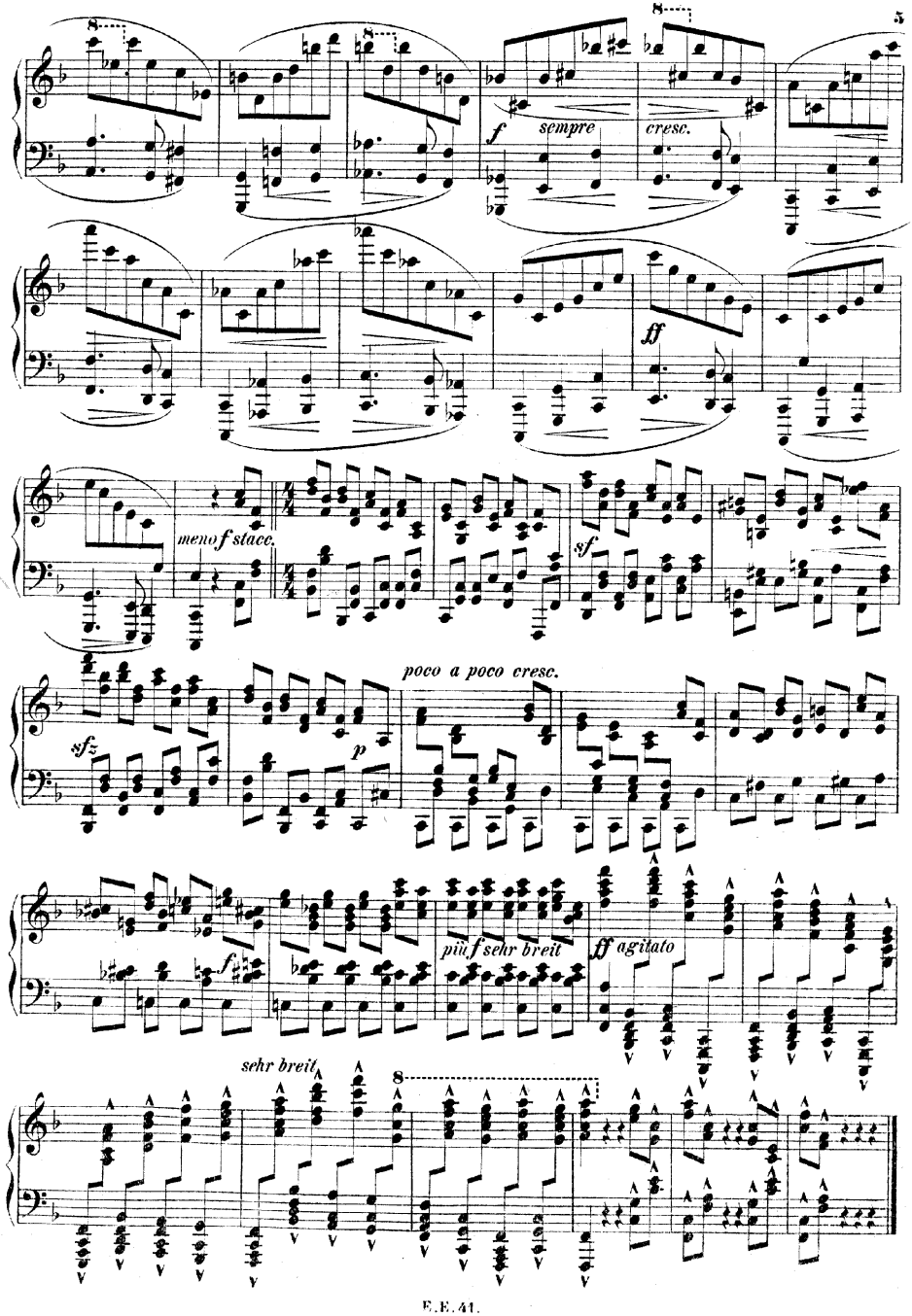
f
sempre
cresc.
ff
meno f stacc.
sf
sfz
p
poco a poco cresc.
più f sehr breit
ff agitato
sehr breit

VII.

Mit Leichtigkeit und graziös zu spielen.

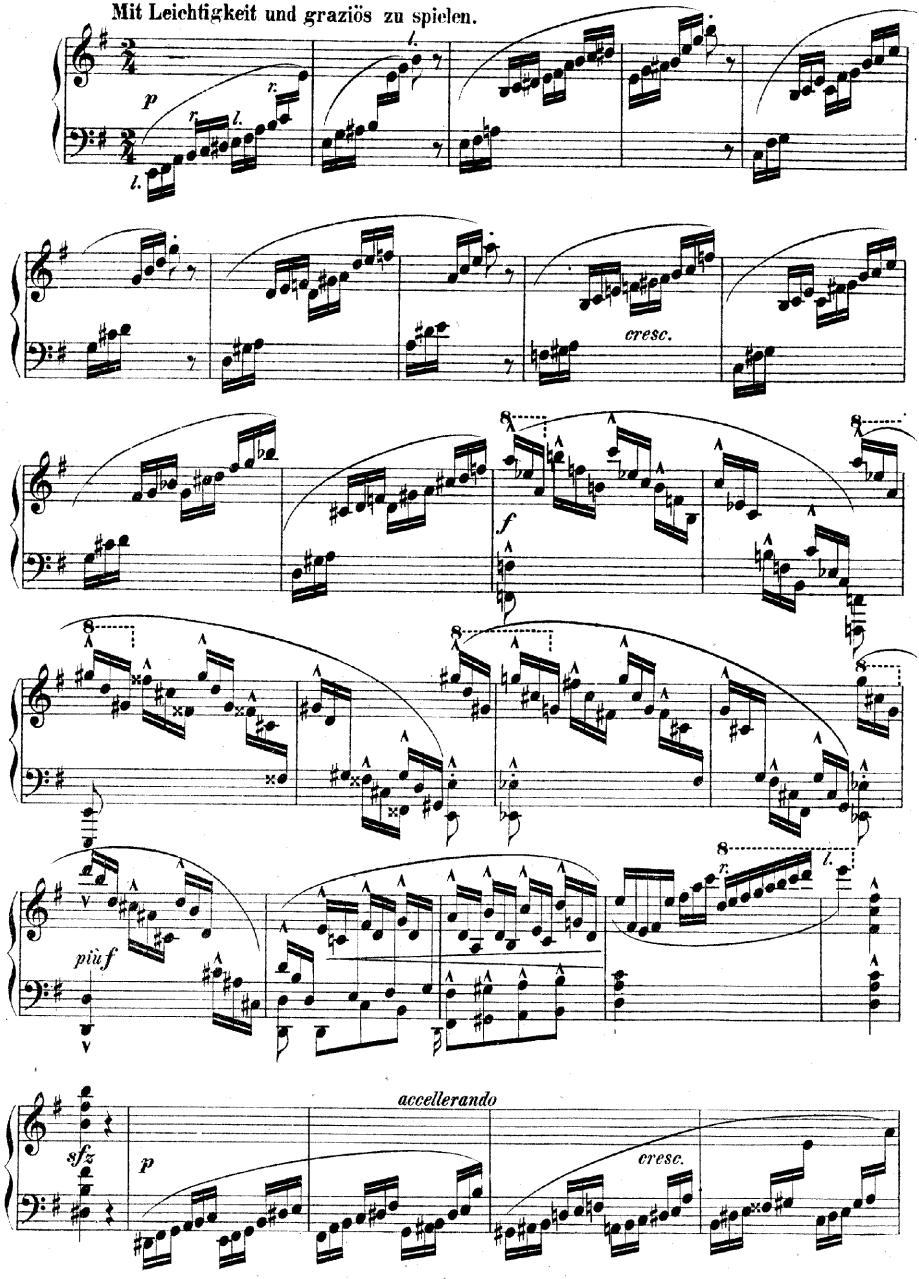

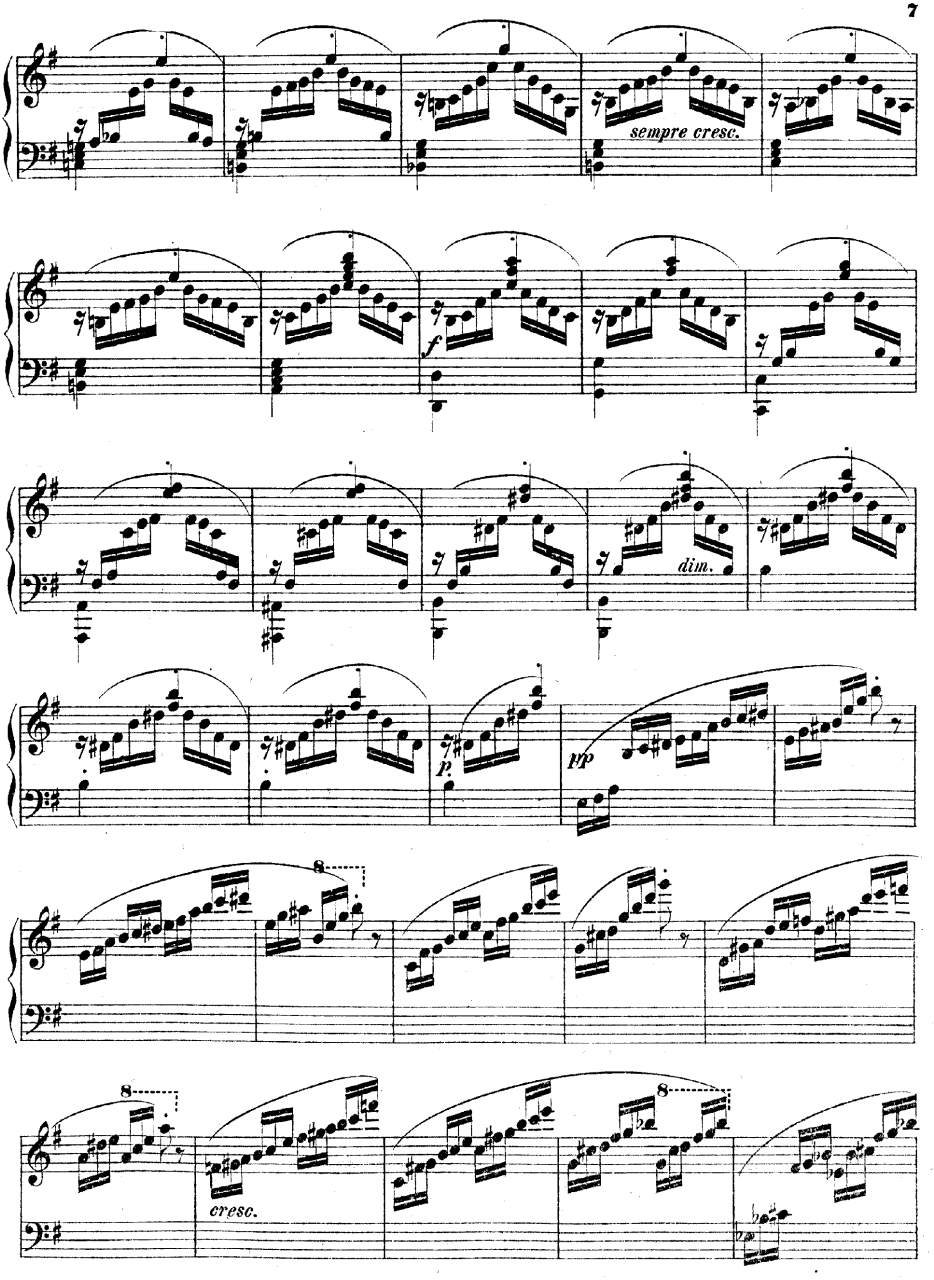
sempre cresc.
f
dim.
pp
p
8
8
cresc.
8

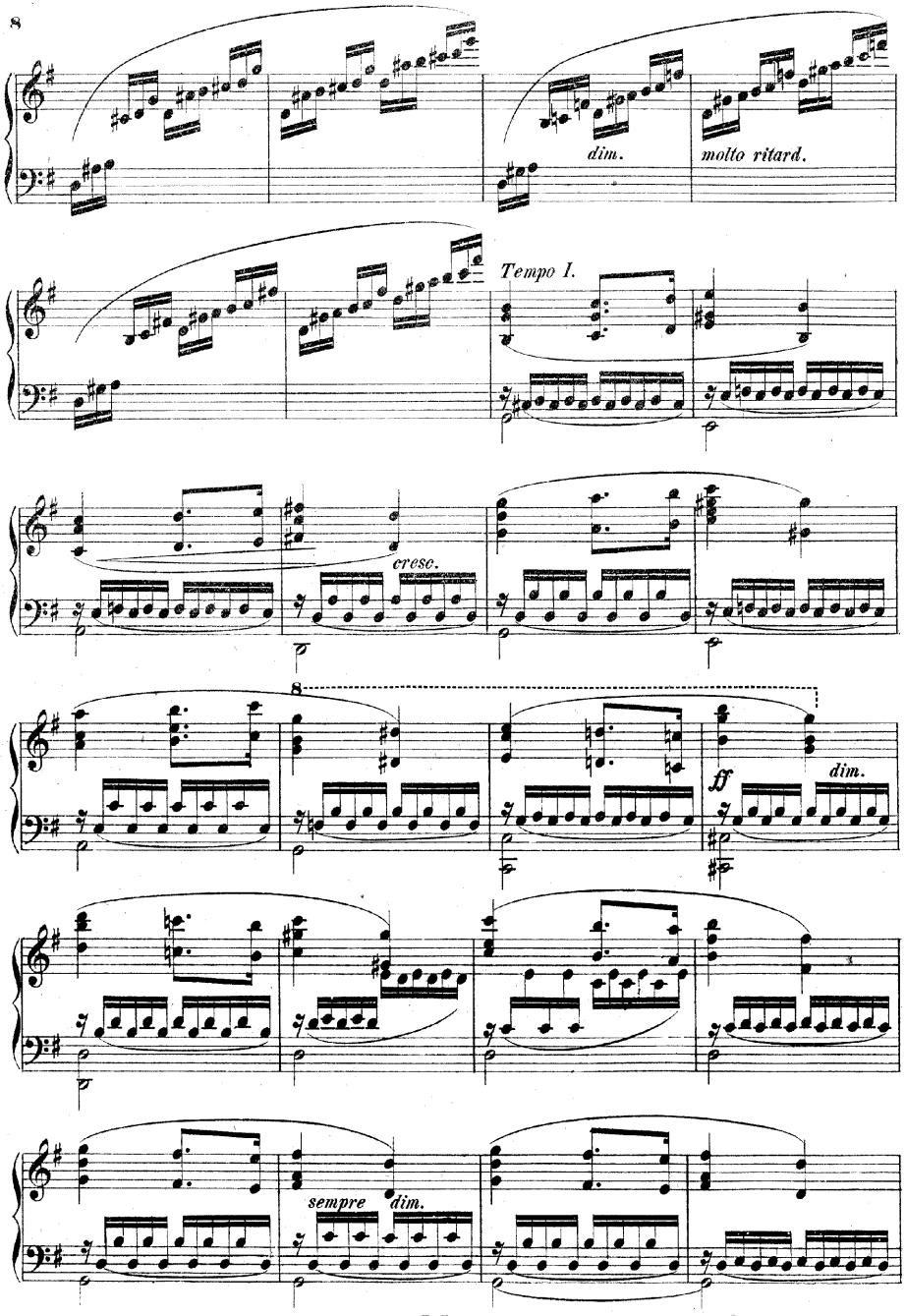
dim.
molto ritard.
Tempo I.
cresc.
8
ff
dim.
sempre
dim.

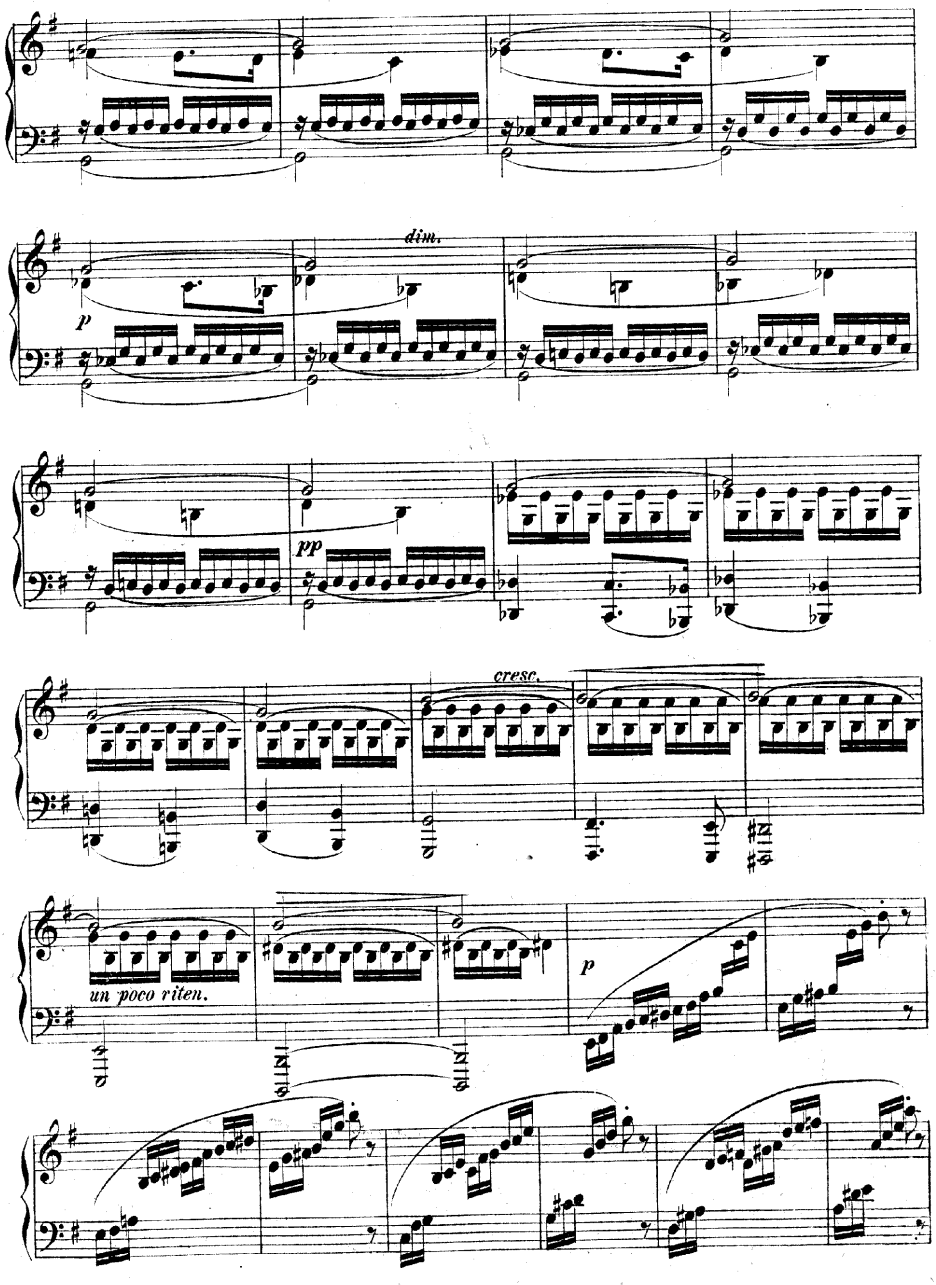
dim.
p
pp
cresc.
un poco riten.
p

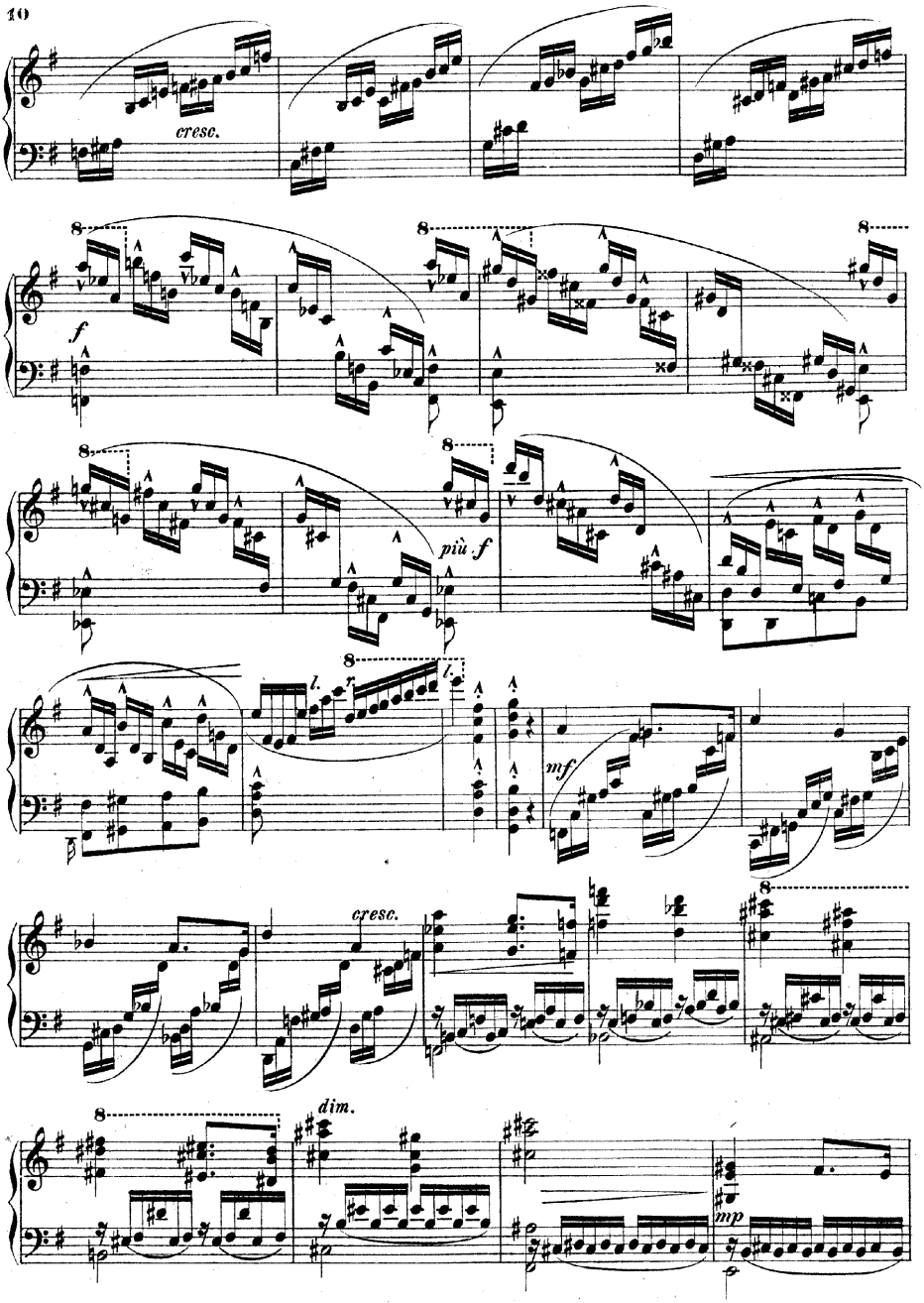
cresc.
f
più f
l.
r
l.
mf
cresc.
dim.
mp

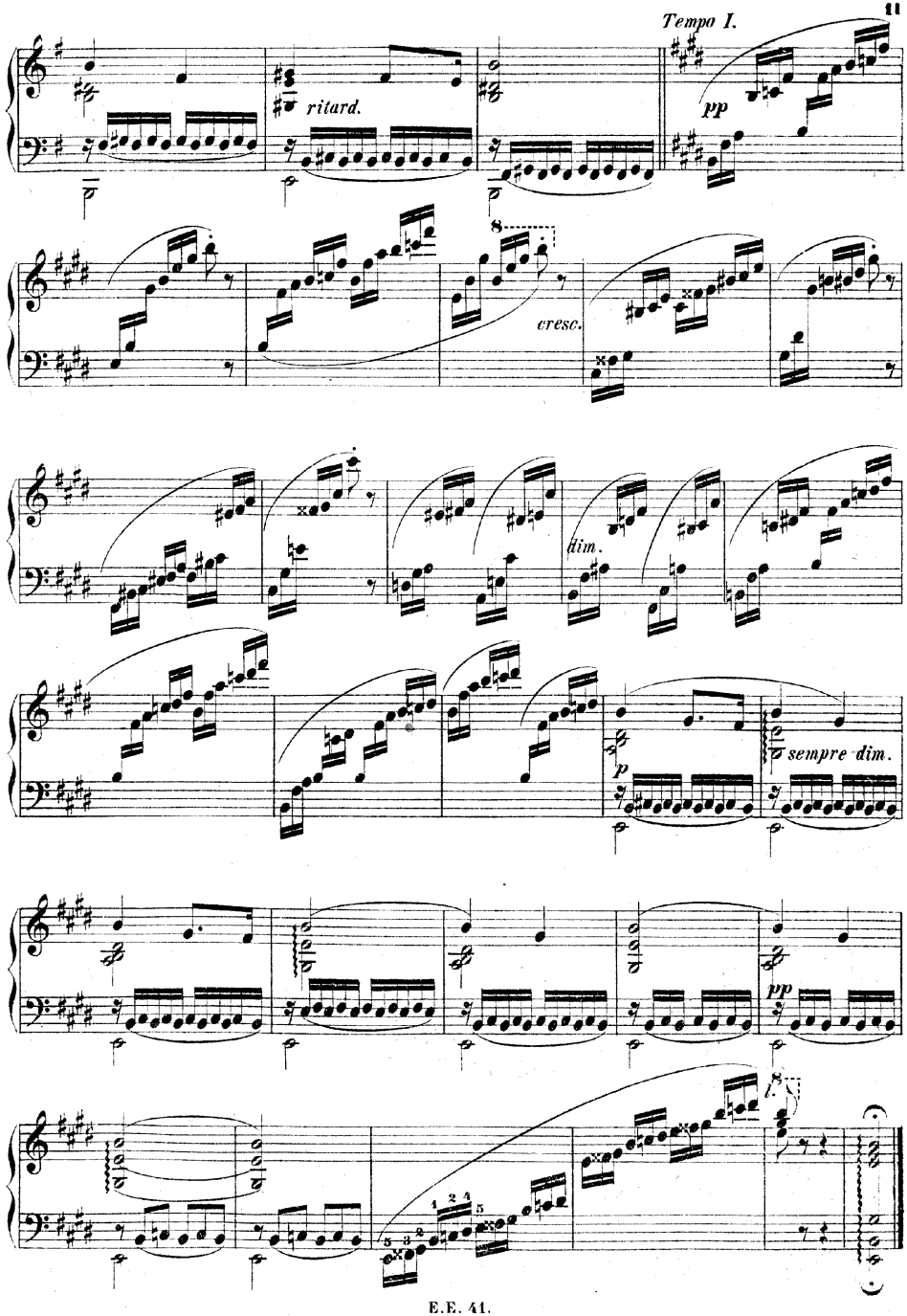
Tempo I.
pp
ritard.
8
cresc.
dim.
p
sempre dim.
pp
8
1 2 4 5
5 3 2

VIII.

Allegro con fuoco. Bassmelodie durchgängig kräftig

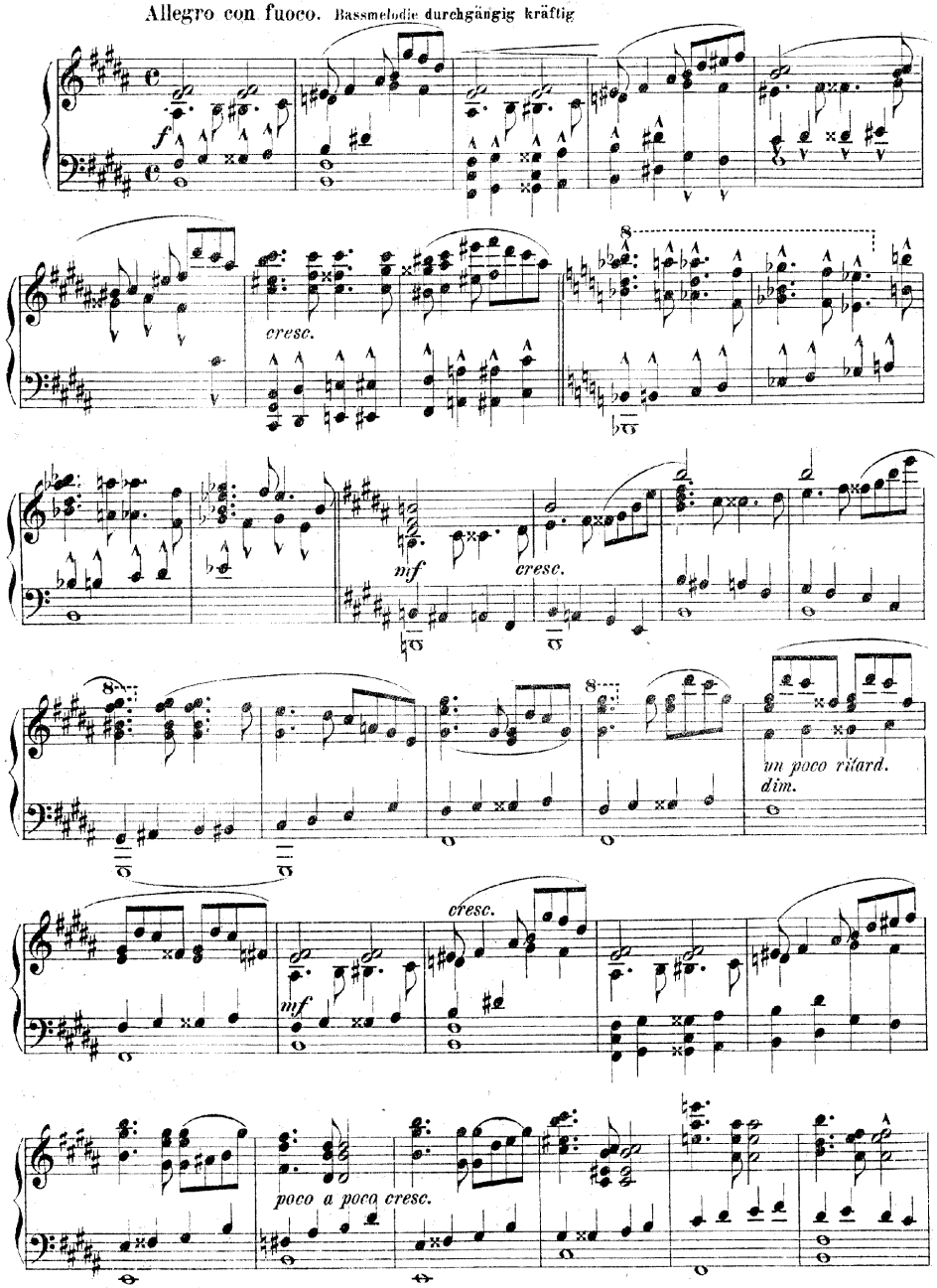

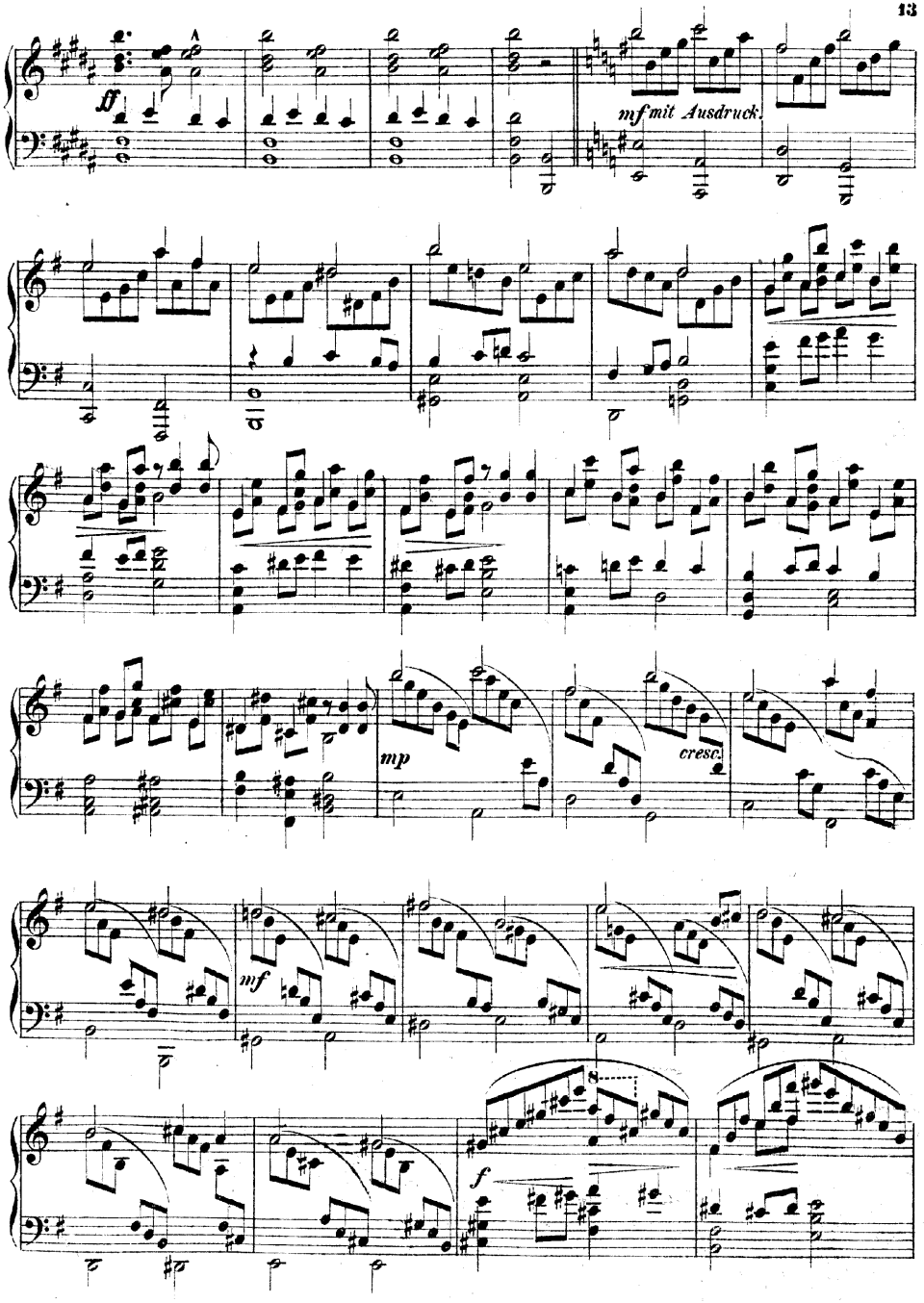
ff
mf mit Ausdruck.
mp
cresc.
mf
f

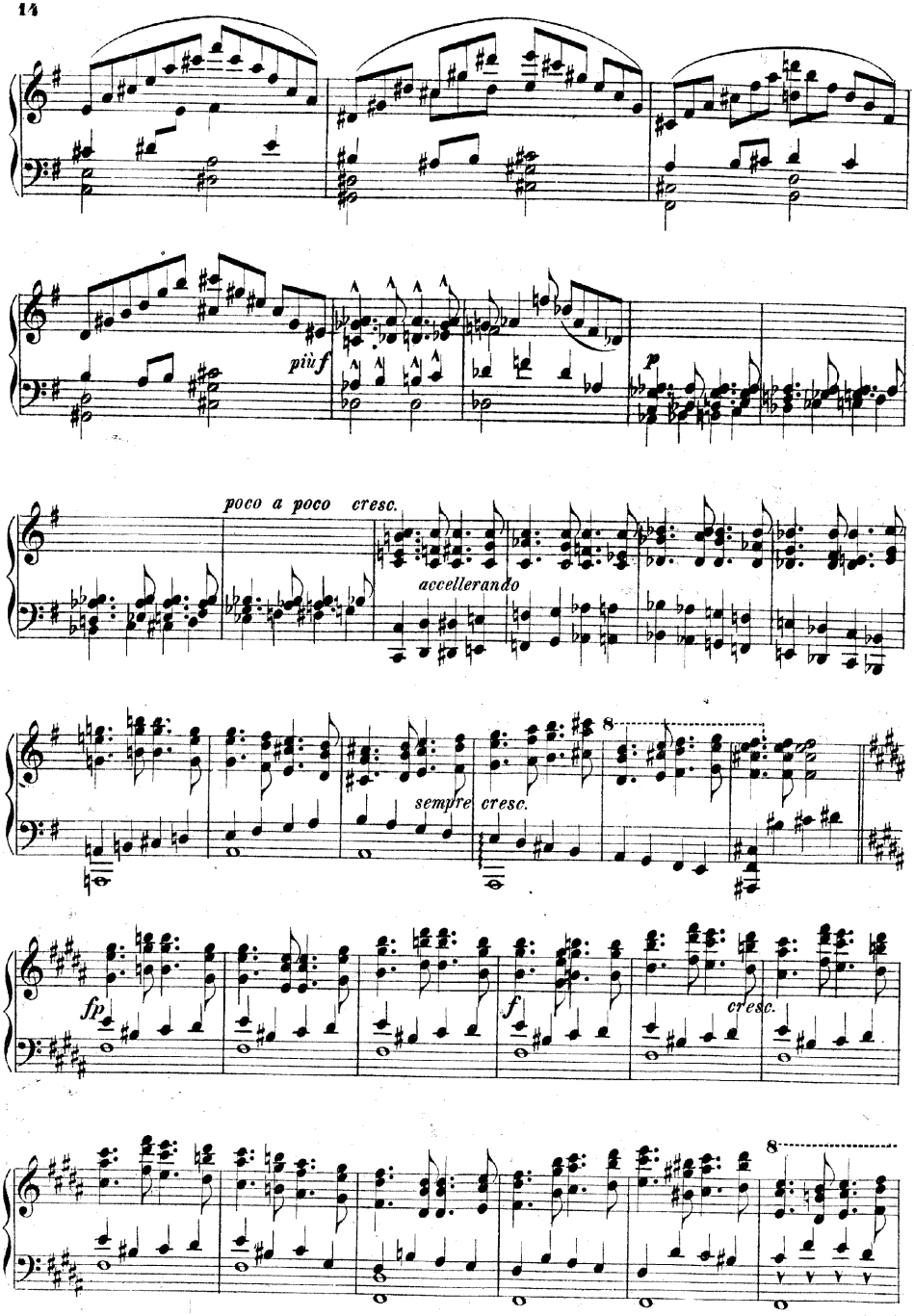
più f
p
poco a poco cresc.
accellerando
8
sempre cresc.
fp
f
cresc.
8

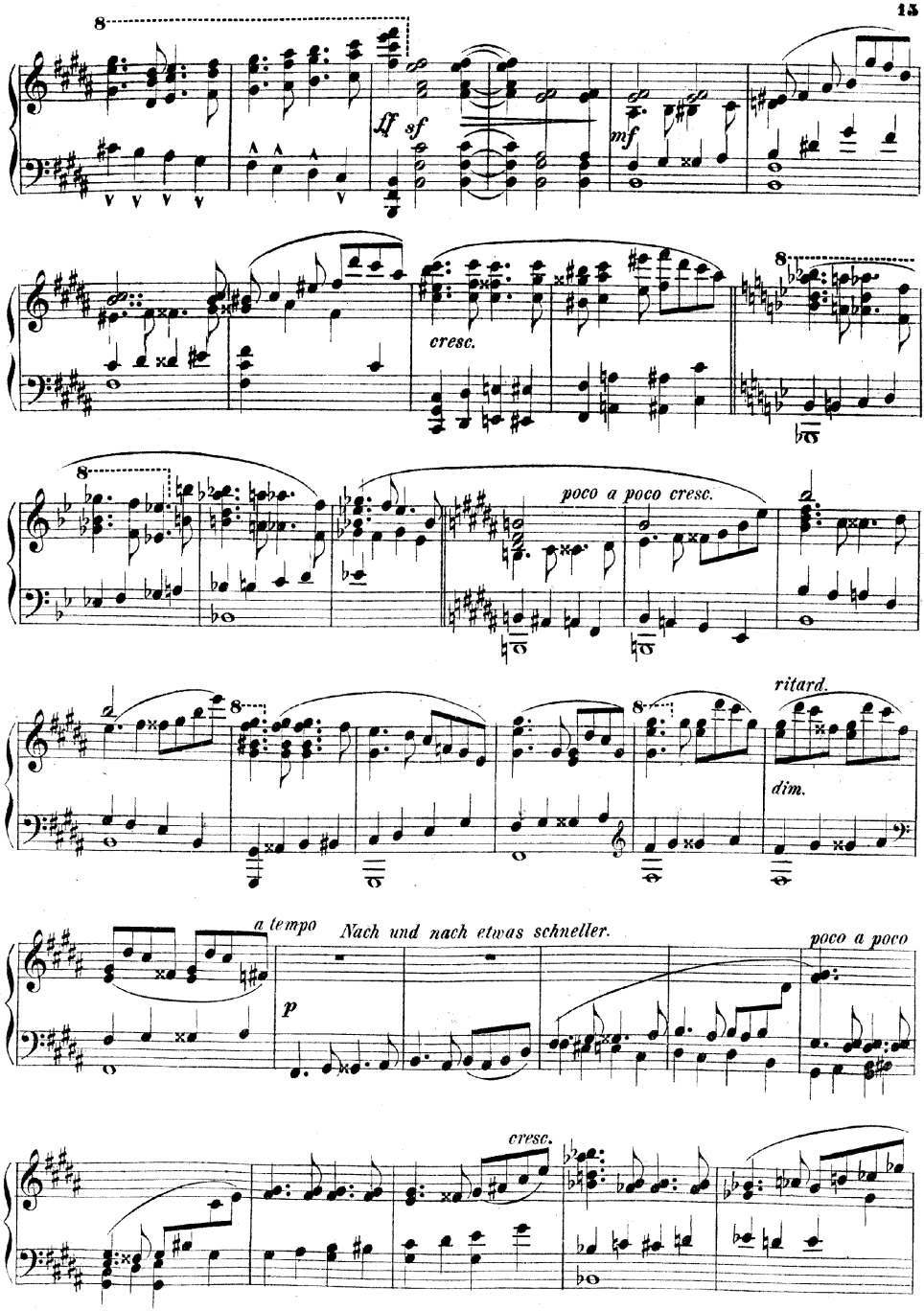
8
ff
sf
mf
cresc.
poco a poco cresc.
ritard.
dim.
a tempo
Nach und nach etwas schneller.
p
poco a poco
cresc.

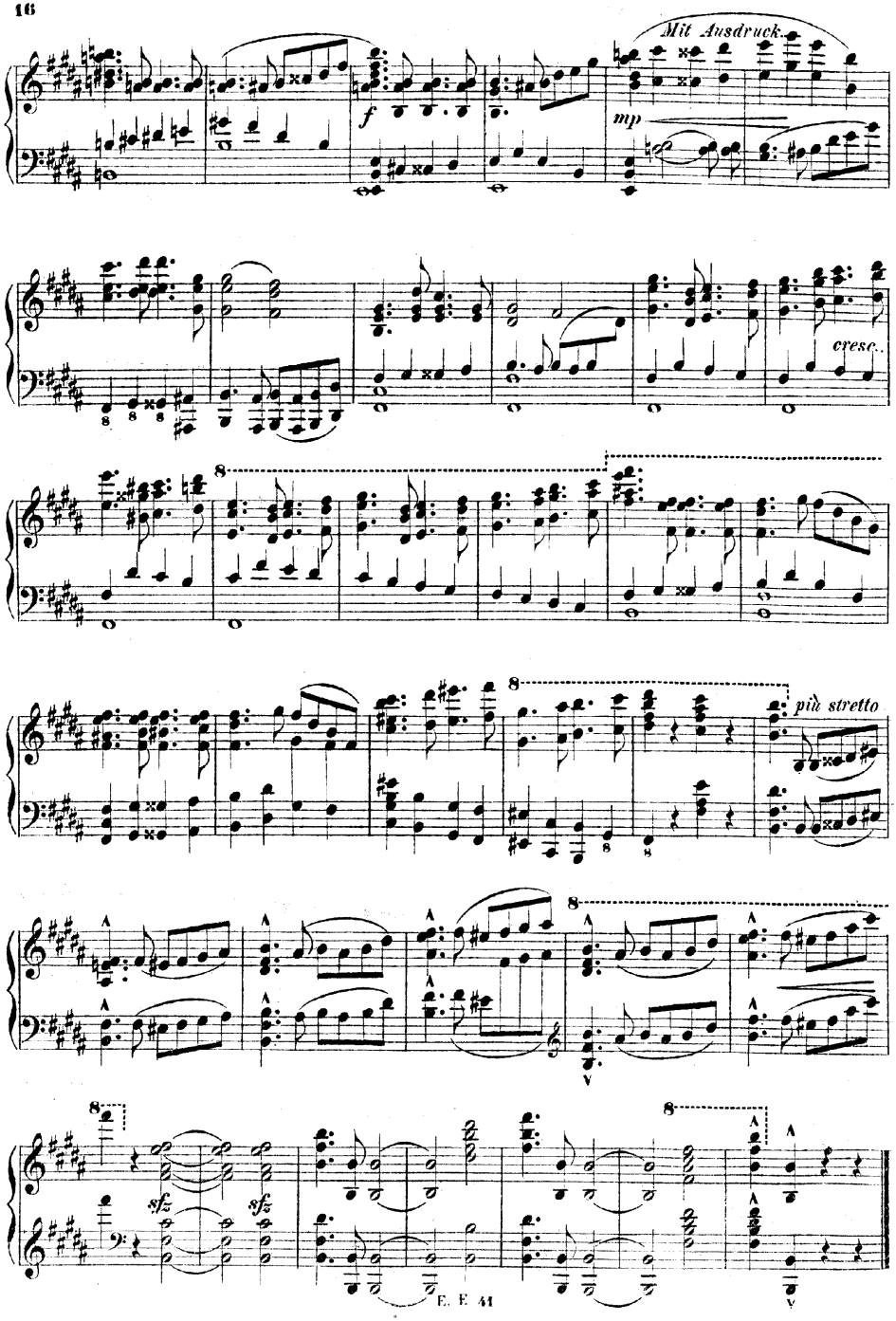
Mit Ausdruck.
f
mp
cresc.
più stretto
sfz
sfz

IX.

Sehr leicht und immer staccato zu spielen.

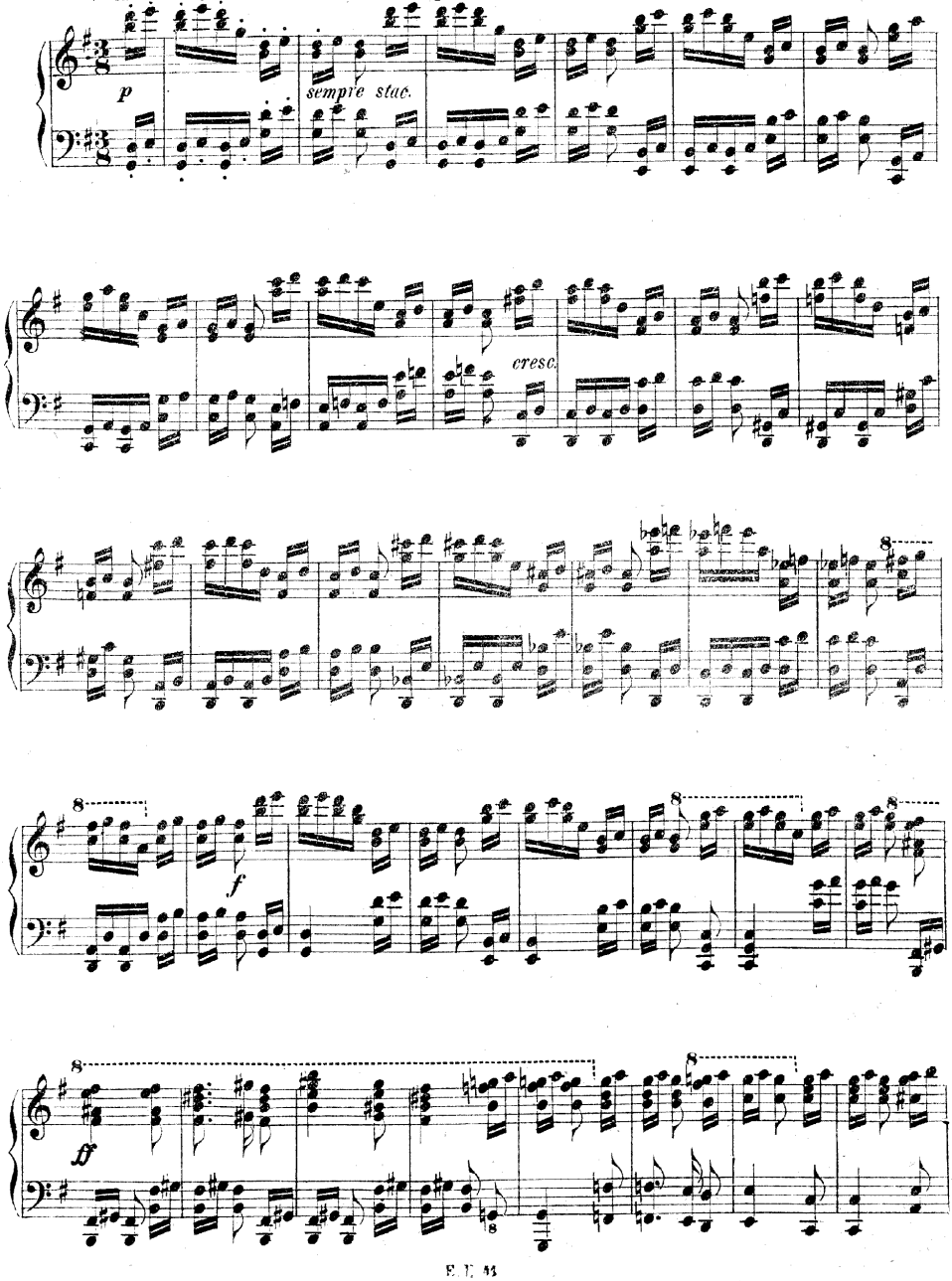

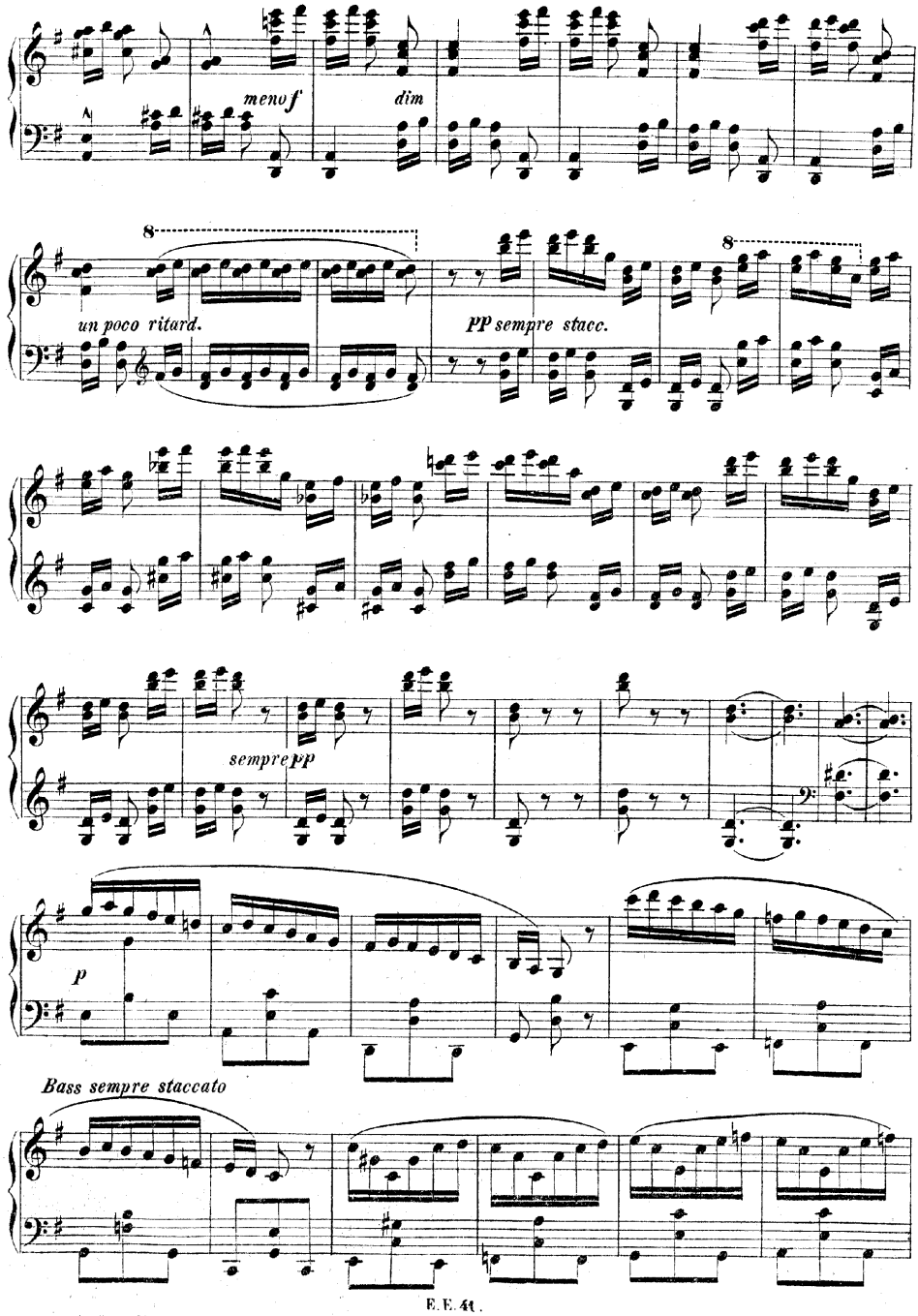
menof
dim
un poco ritard.
PP sempre stacc.
sempre pp
p
Bass sempre staccato

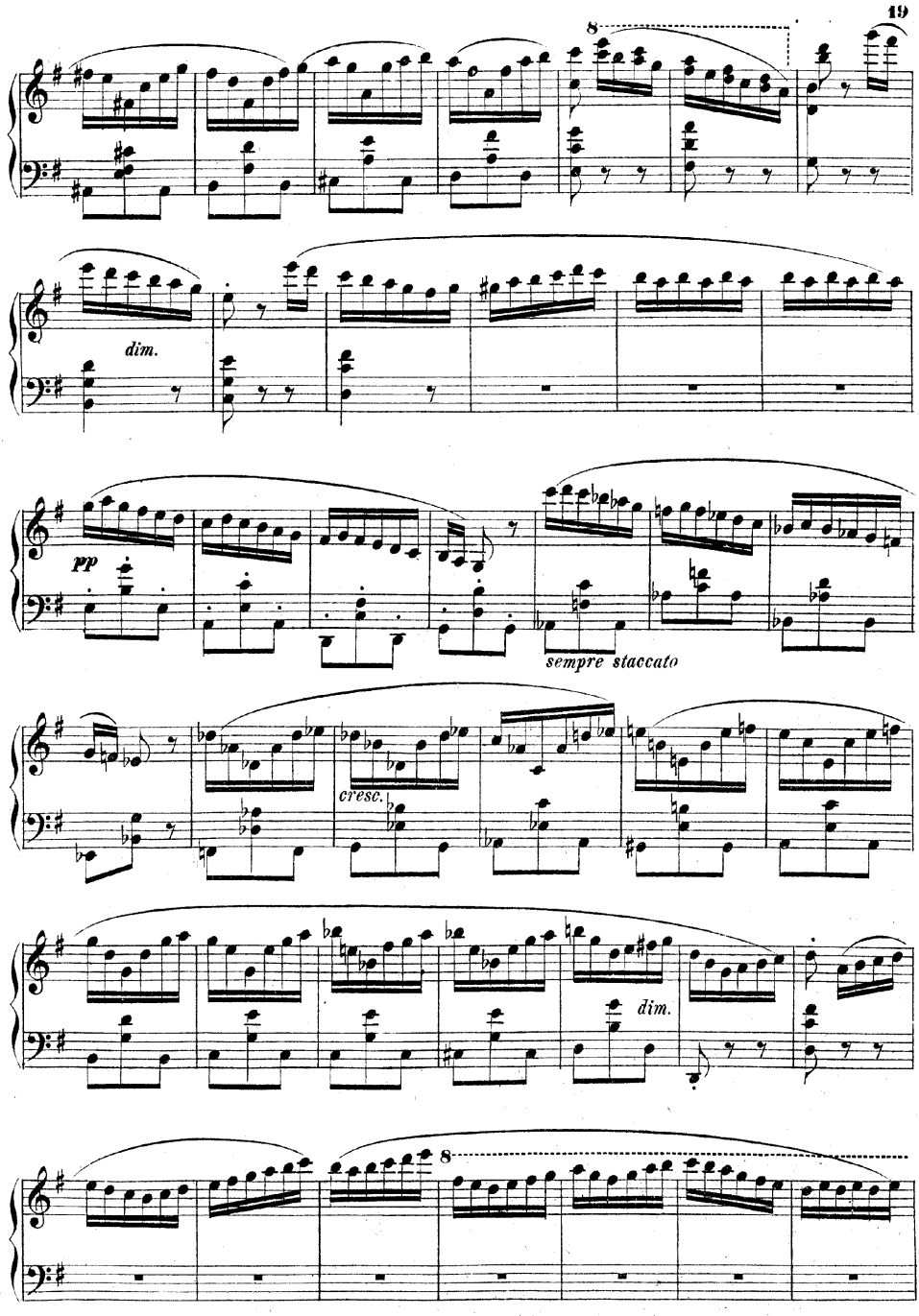
8
dim.
pp
sempre staccato
cresc.
dim.
8

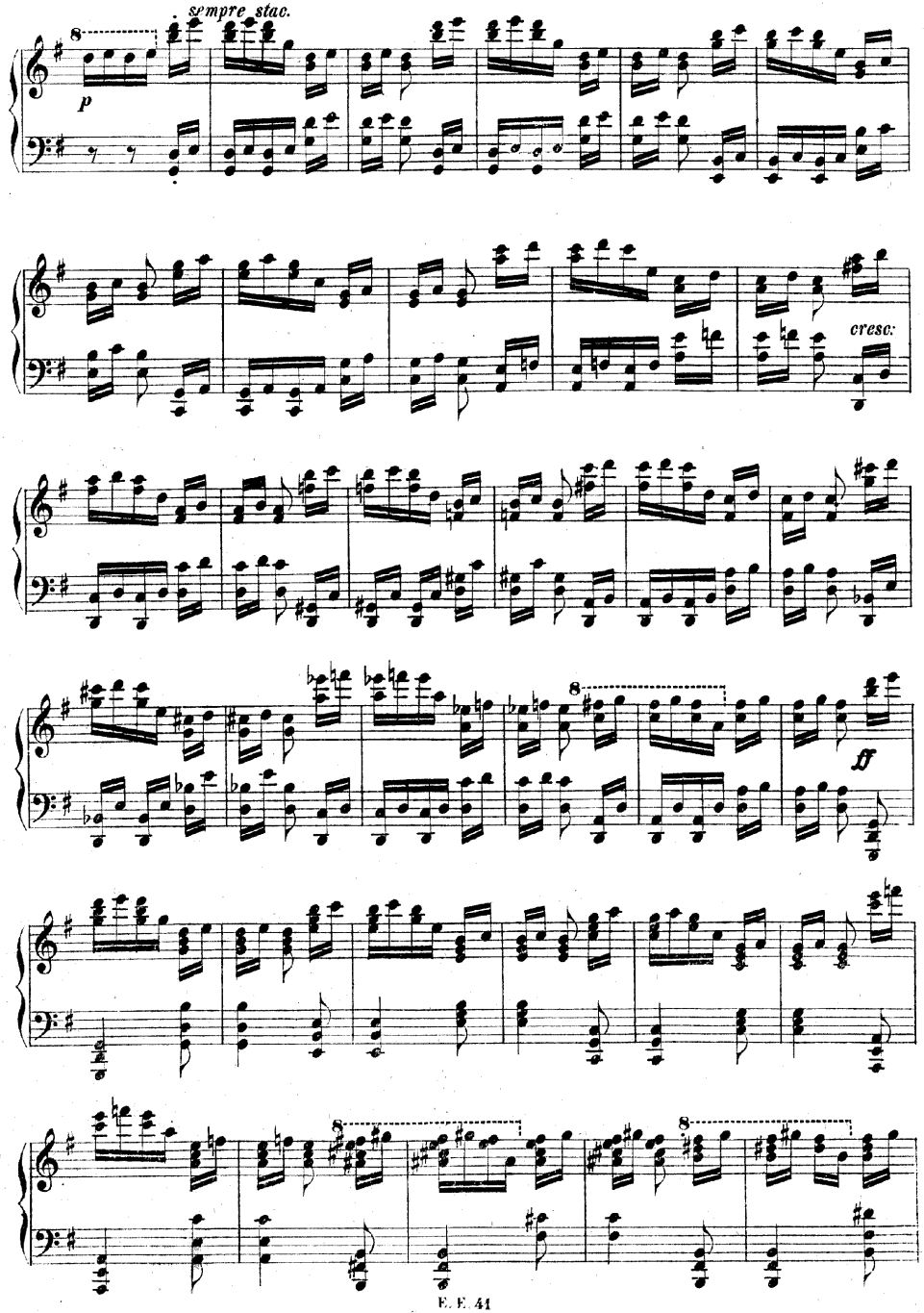
sempre stac.
p
cresc.
ff

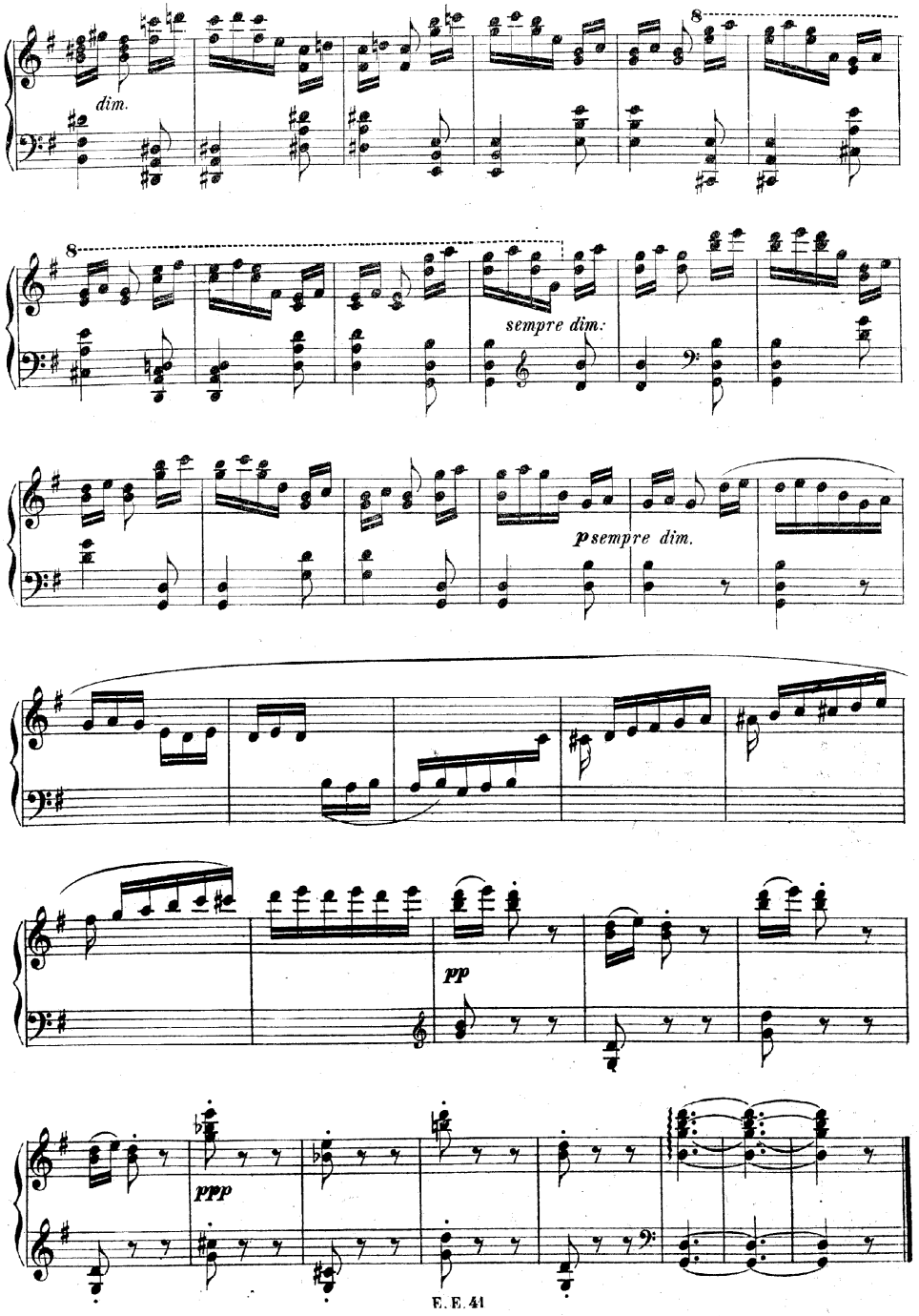
dim.
8
8
sempre dim.
psempre dim.
pp
ppp

X. ✣

Presto. Mit grosser Kraft zu spielen. Die Melodie ist hervorzuheben.

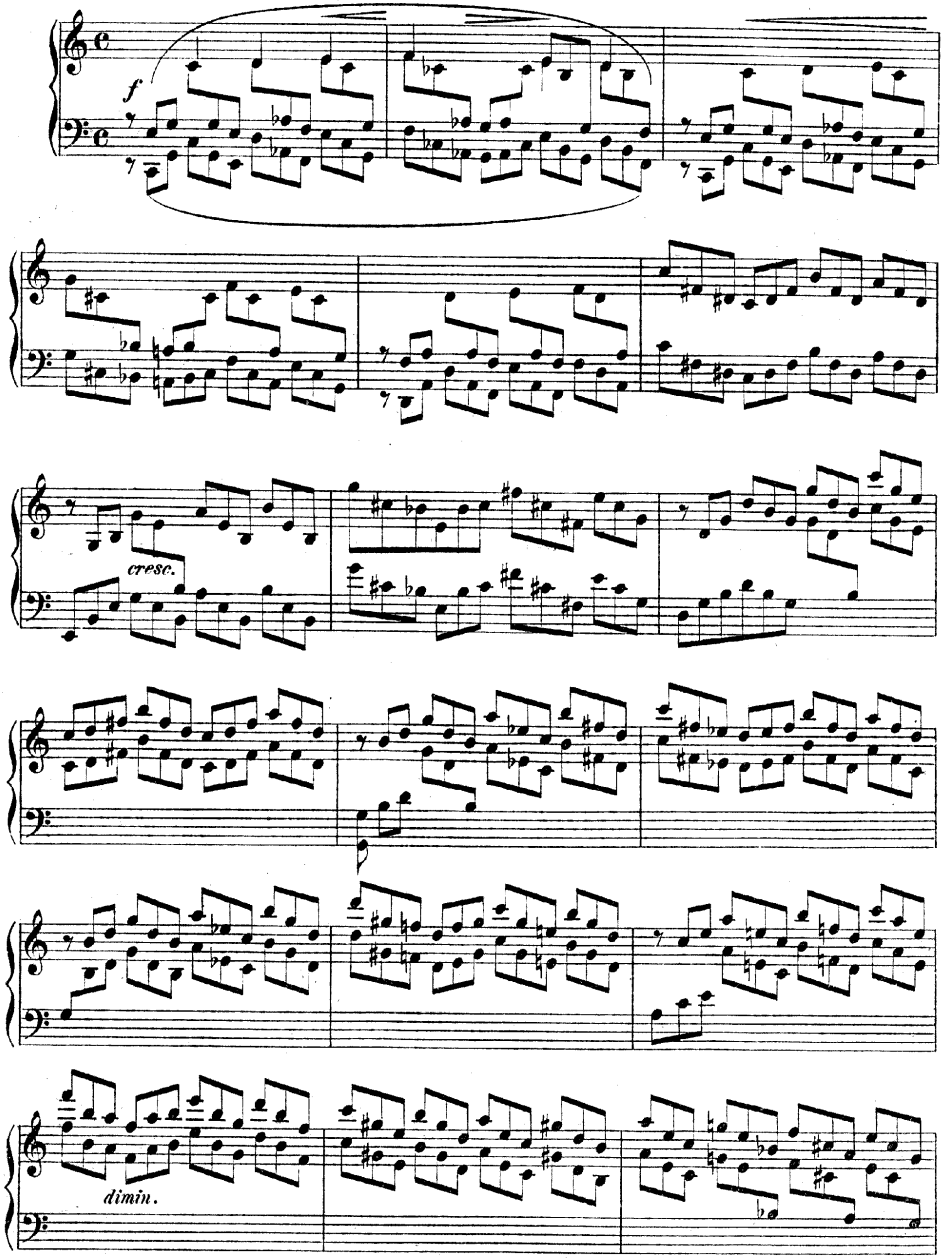

✣ „Die ganze Etüde soll wie die beiden ersten Takte gespielt werden."

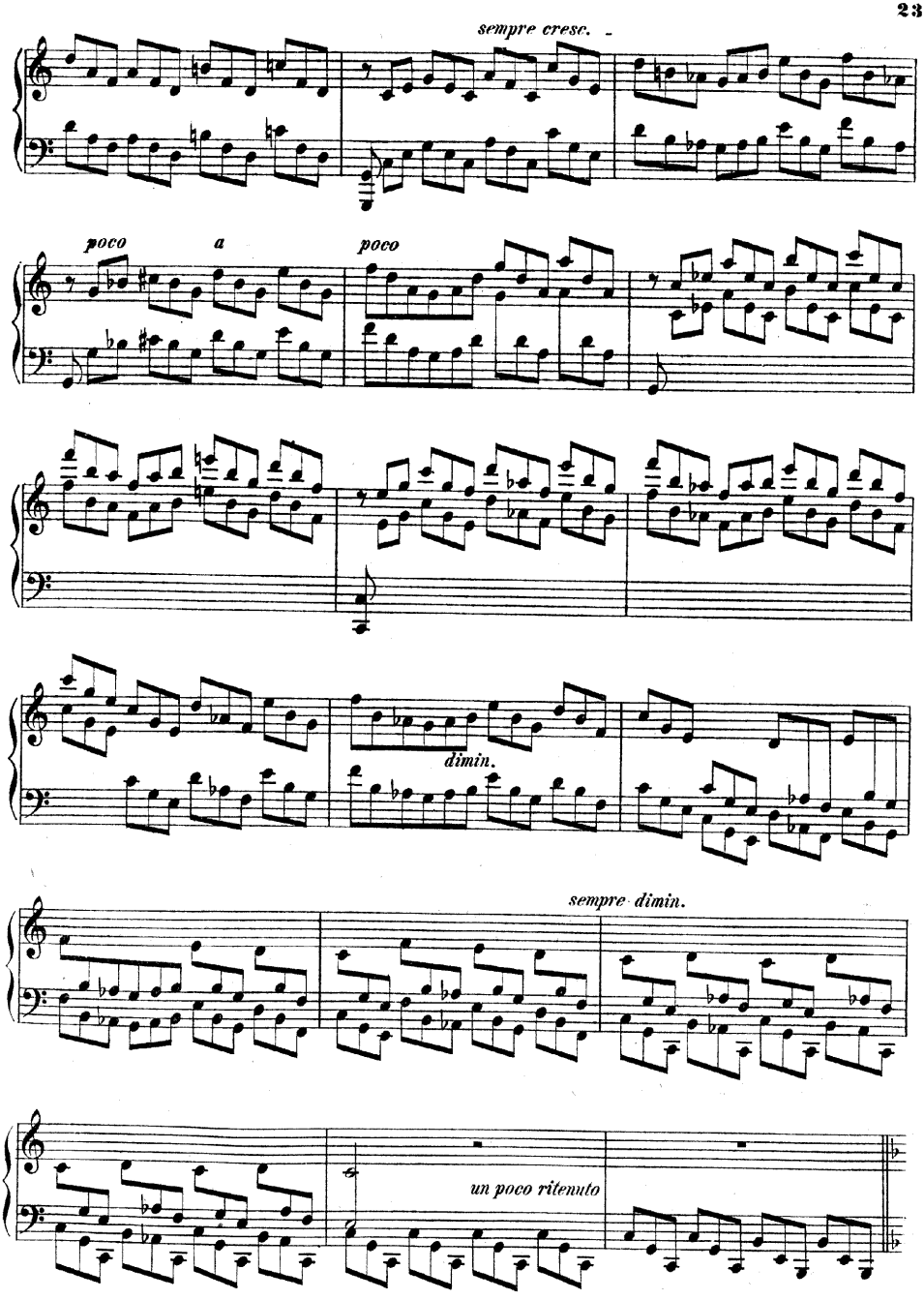
sempre cresc.
poco
a
poco
dimin.
sempre dimin.
un poco ritenuto

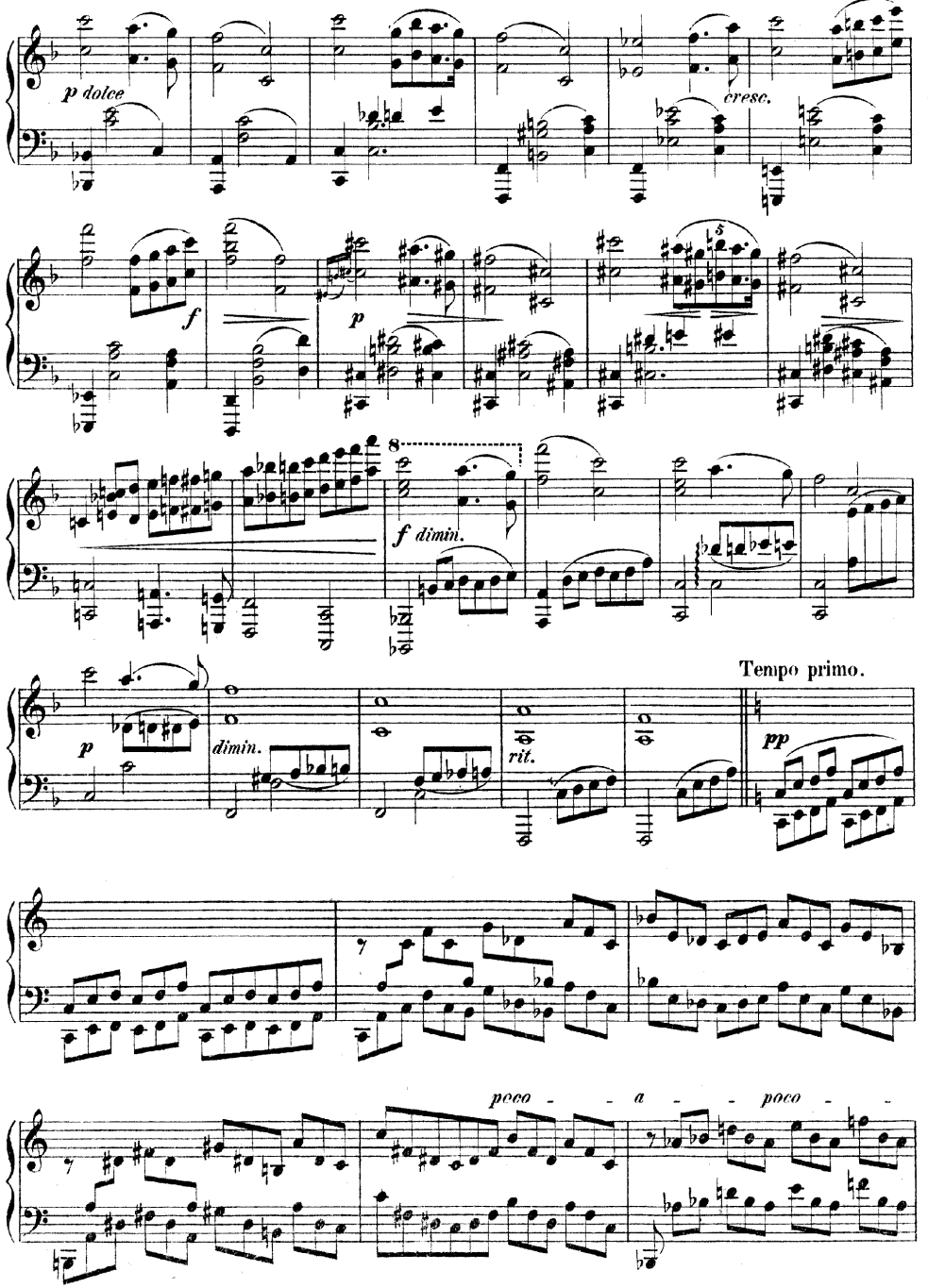
p dolce
cresc.
f
p
f dimin.
Tempo primo.
p
dimin.
rit.
pp
poco - - a - - poco - -

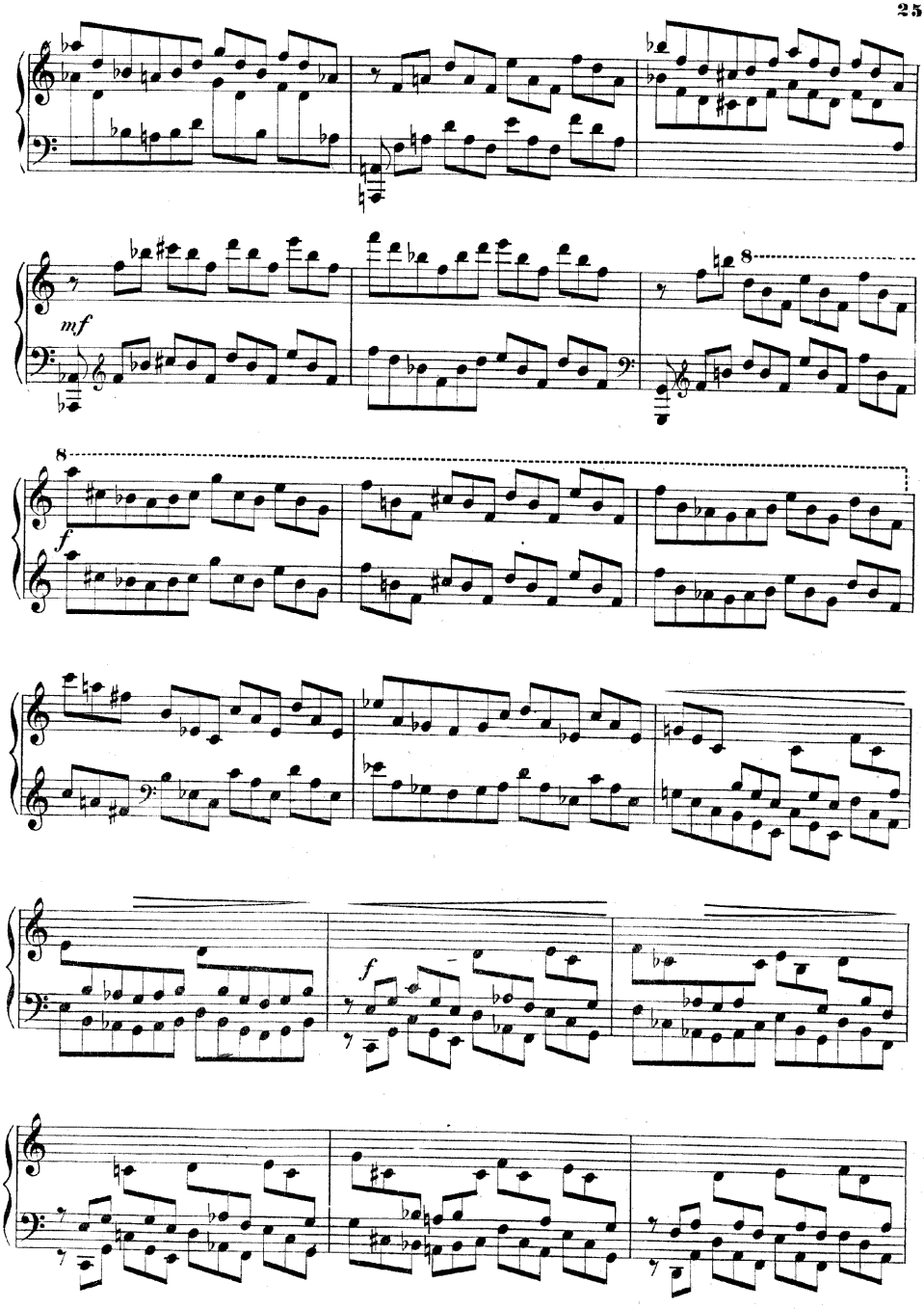
mf
8
8
f
f

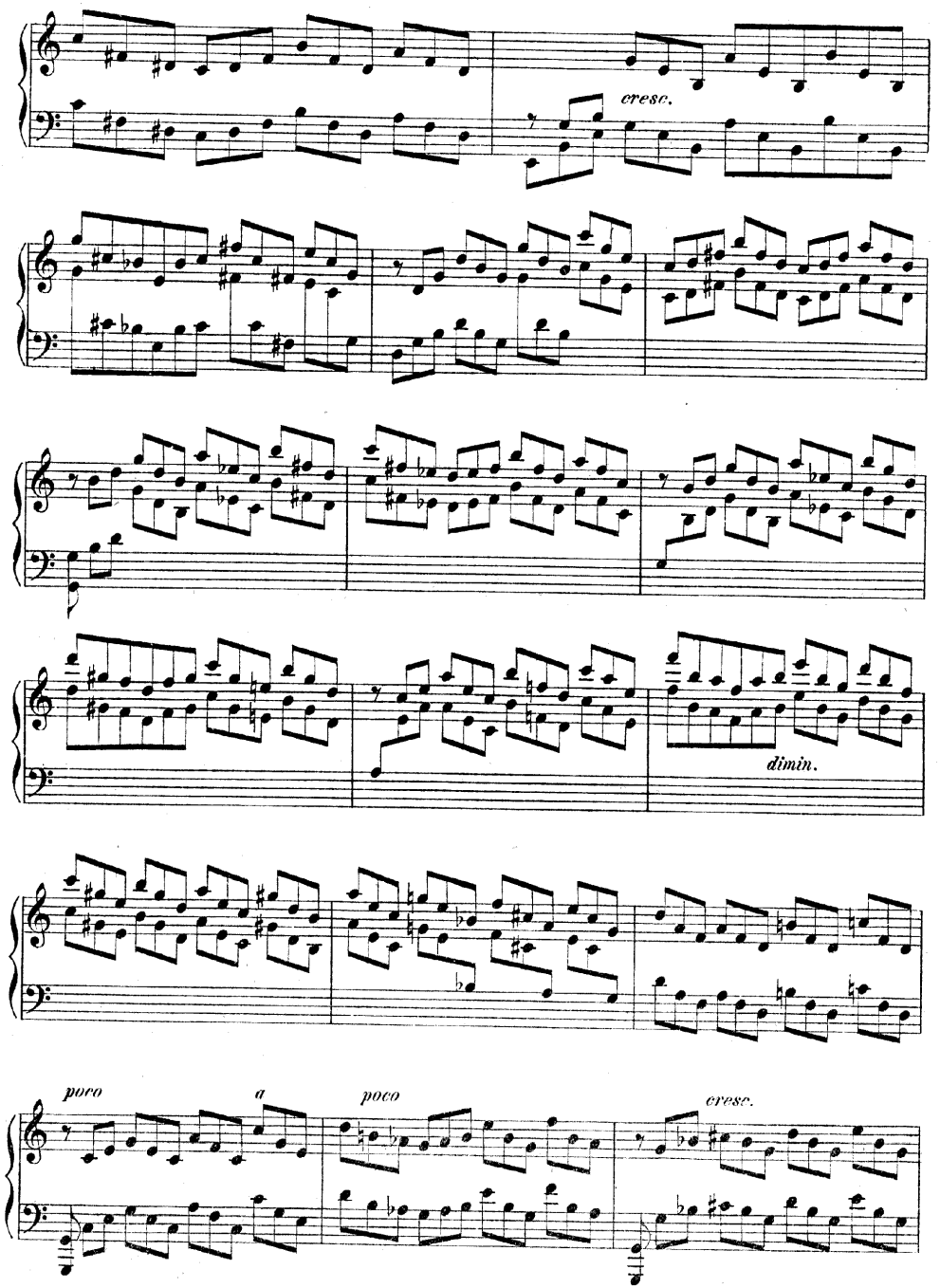
cresc.
dimin.
poco
a
poco
cresc.

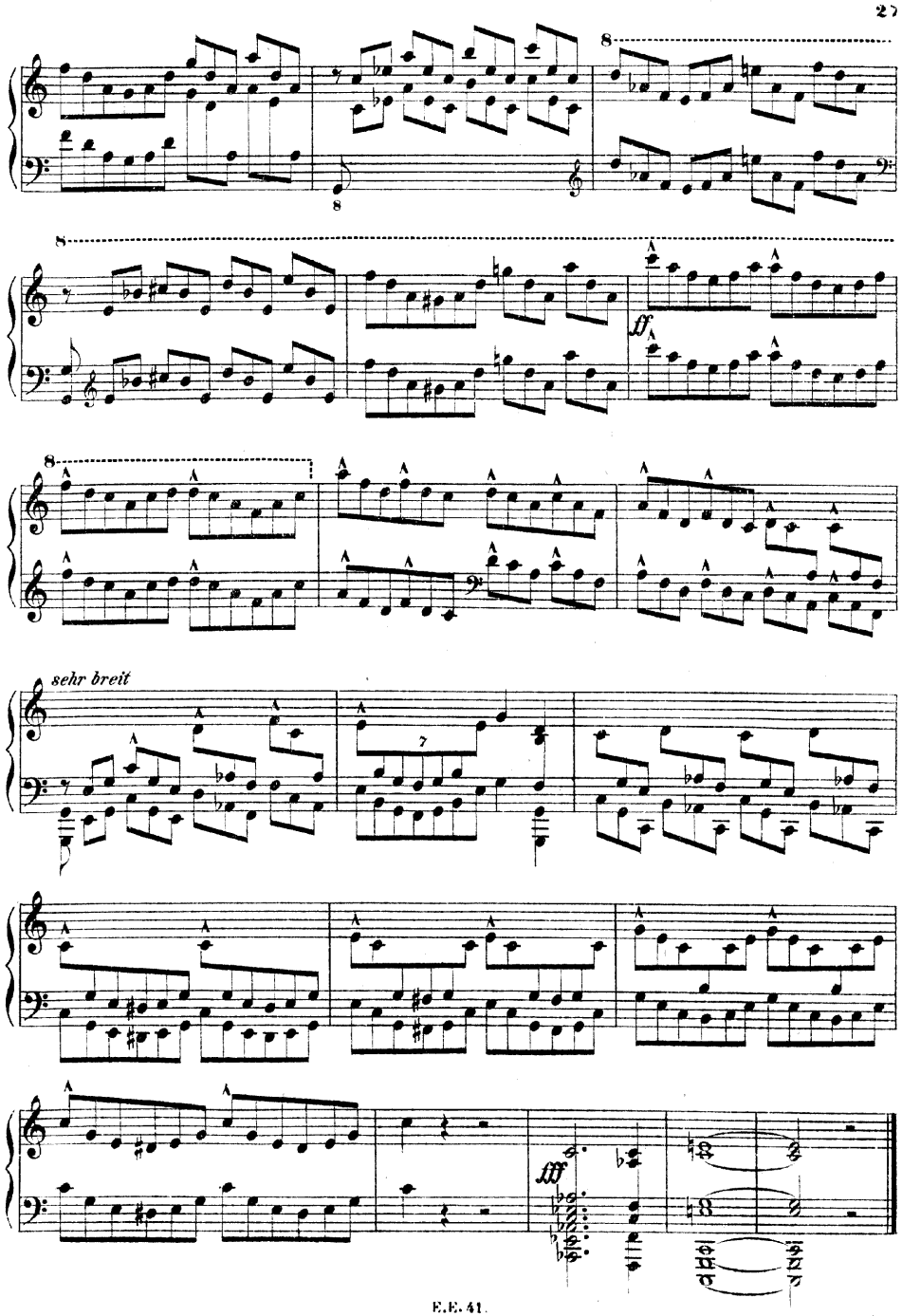
8
8
8
ff
8
sehr breit
7
fff