

2

159 374 (1-2)

GRAND INTRODUCTION

and

Rondo

for

TWO PIANO FORTES,

Composed and Dedicated

to

his Friend

F. W. Collard.

BY

F E R D : R I E S .

Composed by FERDINAND RIES at London 1824

Ent. at Stall.

Op. 135.

1824

London, Published by Clementi & Co. 26, Cheapside.

Gesch. v. Herrn Franz Ries

[1824]

INTRODUCTION.

Maelzel's Metronome ♩ = 52.

LARGHETTO
CON MOTO.

8va
Ped: *dim.* *

p dolce

Cres. p Cres. sf

8va
ff Ped: Cres. *

8va
dim. Segue il RONDO. $\frac{2}{4}$

RONDO. ALLEGRETTO MODERATO.

p = 84. *p* Ped: * Ped: *

8va

8va

8va

8va

f *ff* *p* Ped: * *sf* *Cres*

Piano-Forte Primo.

Piano-Forte Primo.

dolce
Ped: *mf*
8va
ff Ped: *
8va
sf Ped: * *sf* Ped: * *sf* *sf*
8va
Ped: *
8va
dim. *p*
8va
f *sf*

8^{va}
sf Cres ff

Ped: dim *

p Cres f ff 8^{va} Ped: *

8^{va}

8^{va} dim p slen... tan... do

8^{va} a tempo. f Cres ff 8^{va} 3 3

Piano-Forte Primo.

Piano-Forte Primo.

8va
Ped:
* ff

8va
6
6

poco PIÙ LENTO.
dim.
♩ = 63. p con espres.

3
Ped:

* Cres. sf p Ped: * slen...tan...do

a tempo
Ped: * Ped: * Ped: *

ALLEGRETTO.
8va
p

8va
m.f.

f Ped: *

8va
sf *sf* *sf* *Cres.*

8va
ff Ped: *

m.f. *slentando* *a tempo* Ped: * 8va
Ped: *Cres.*

dolce *slentando.* *à tempo.* *f*

6 *8va* *Cres.* *ff*

8va *p*

8va *Cres* *f*

8va *ff* *sf*

p *Cres.*

dim. p

pp slentando. ff a tempo.

8va Ped: *

Ped: sempre più f

8va Ped:

8va Ped:

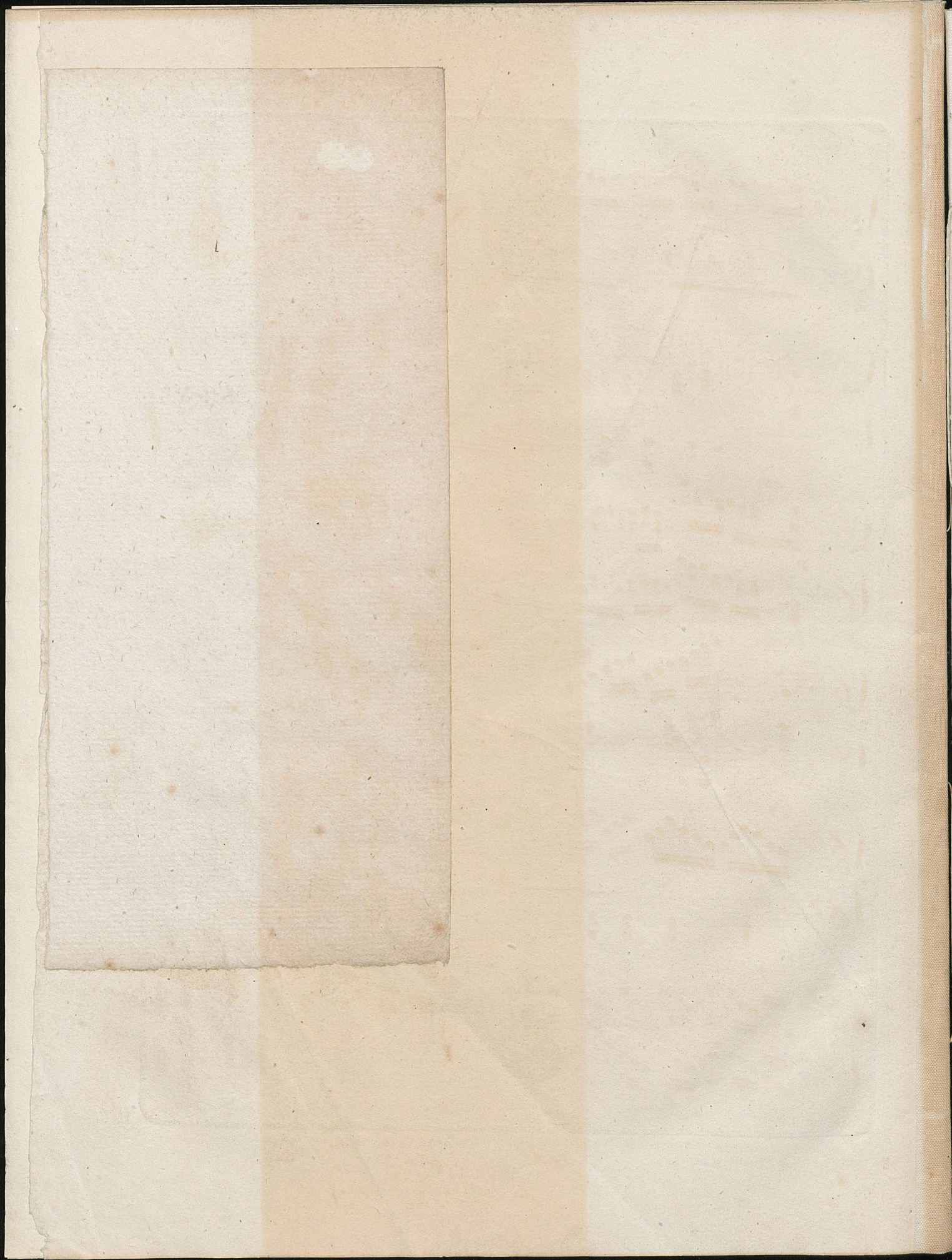

159 374,2

GRAND INTRODUCTION

and

Rondo

for

TWO PIANO FORTES,

Composed and Dedicated

to

his Friend

F. W. Collard.

BY

FERD: RIES.

Ent. at Sta Hall.

Op. 135.

Price, 7^s

London, Published by Clementi & Co. 26, Cheapside.

INTRODUCTION.

Maelzel's Metronome ♩ = 52.

LARGHETTO
CON MOTO.

Piano-Forte Secondo.

3

4

Piano-Forte Secondo
RONDO, ALLEGRETTO MODERATO.

9
♩ = 84.
9
p
Cres
gva
f
ff
gva
gva
7
7
Cres
gva
dim
gva
gva
dim

Piano-Forte Secondo

5

Piano-Forte Secondo

7

mf *Cres* *f*

8va *ff* Ped: *

dim. *8va*

dim. *p* *slen-tan-do* *f* a tempo

8va *Cres* *ff* *dim*

dim e slen-tan-do

Piano-Forte Secondo

a tempo

Ped: *p*

gva

gva

p

gva

pp

p

gva

Cres

f

ff

ff

Ped:

gva

Ped:

svi

Piano-Forte Secondo

Ped: * ff

6 dim

63. Poco PIÙ LENTO 1^{mo}
dim p Ped: dim pp

* Ped: * Ped: *

Ped: * Ped:

Cres Ped: * sf 2

Piano-Forte Secondo

tando a tempo
Ped: * Ped: *
1 *pp*
Ped: *

ALLEGRETTO
p
3 3

mf *ff*
gva gva

sf
gva

sf *sf* *Cres.*

ff
8vi..... 8vi...

Piano-Forte Secondo

Piano-Forte Secondo

ff

5 1

5 3

slent:

6 6

f a tempo

Cres.

gva

ff

gva

p

gva

Cres.

f_{bb}

Cres.

ff

Piano Forte Secondo

sf

p *Cres.*

dim.

p slen tan do

a tempo *sf* *sf* Ped: *

sf Ped: * Ped: *

