80504

Meinem Freunde Herrn LOUIS STRAUS
gewidmet.

Quintett

für

Violine I. II. Viola, Violoncello und Klavier

von

Fr. Lorenz Smith

Nº 16051

Klavier-Auszug netto M. 5.–
Stimmen ..... netto M. 4.50

Verlag und Eigentum für alle Länder von
JOHANN ANDRÉ
Offenbach a/M.

Quintett

für

Violine I. II. Viola, Violoncello und Klavier

von

F. Lorenz Smith.

I.

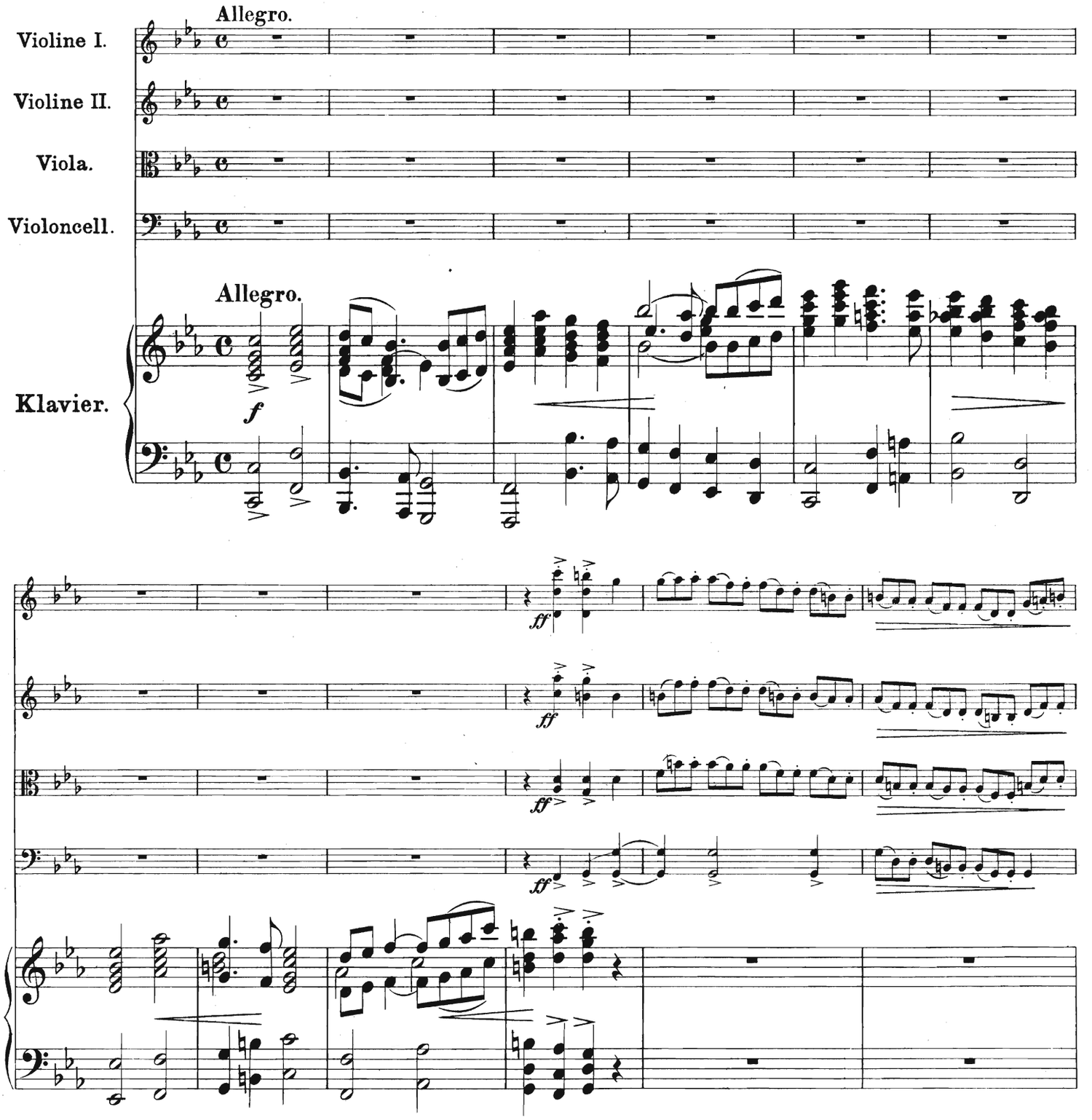

Verlag und Eigentum für alle Länder von Johann André, Offenbach a. M.

André 16051

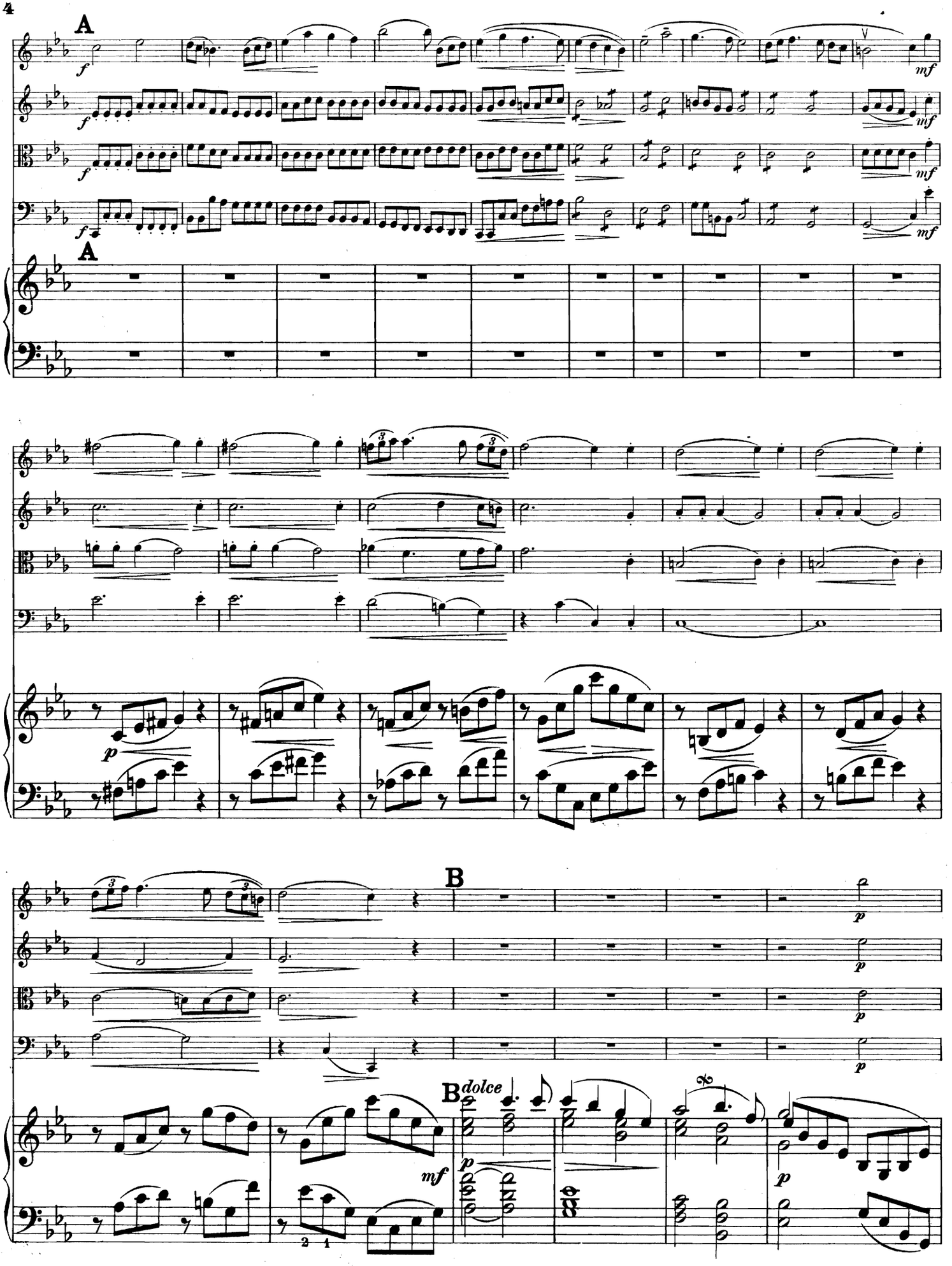
A
f
mf
A
p
B
p
B dolce
mf
p

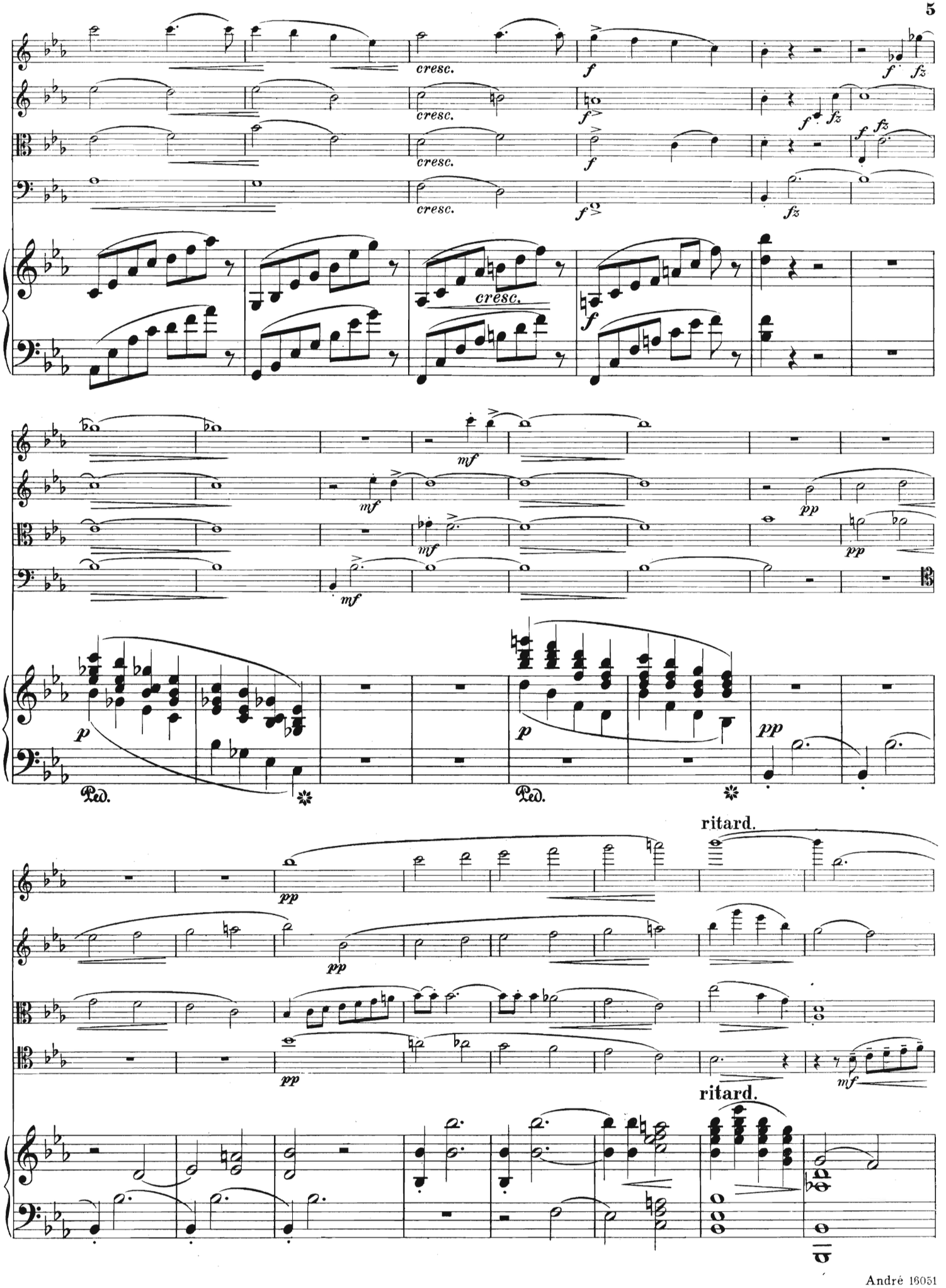
cresc.
f
fz
mf
pp
p
Ped.
ritard.

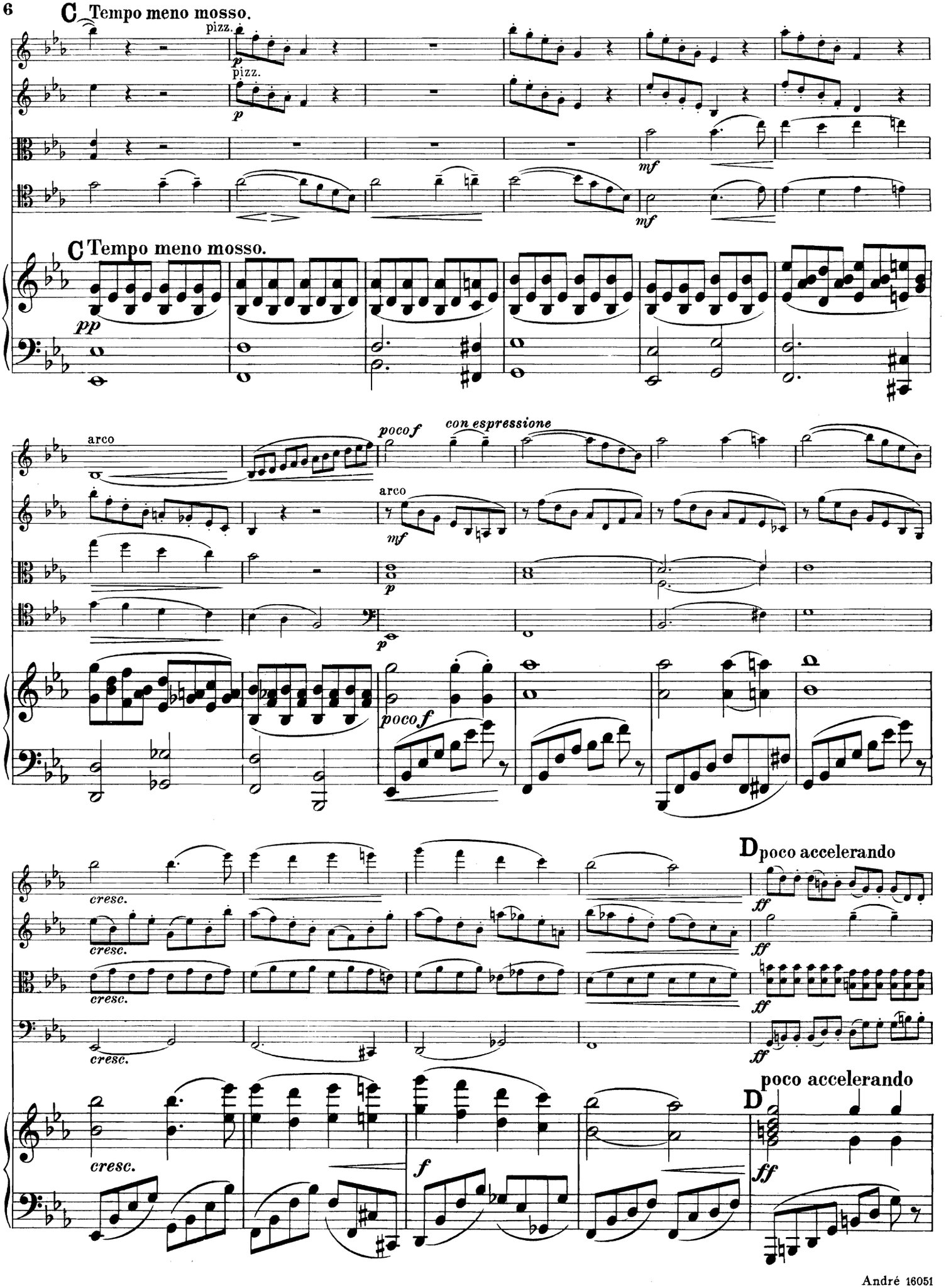
C Tempo meno mosso.
pizz.
pizz.
mf
C Tempo meno mosso.
pp
arco
poco f
con espressione
arco
mf
p
p
poco f
cresc.
cresc.
cresc.
cresc.
D poco accelerando
ff
ff
ff
cresc.
f
D poco accelerando
ff

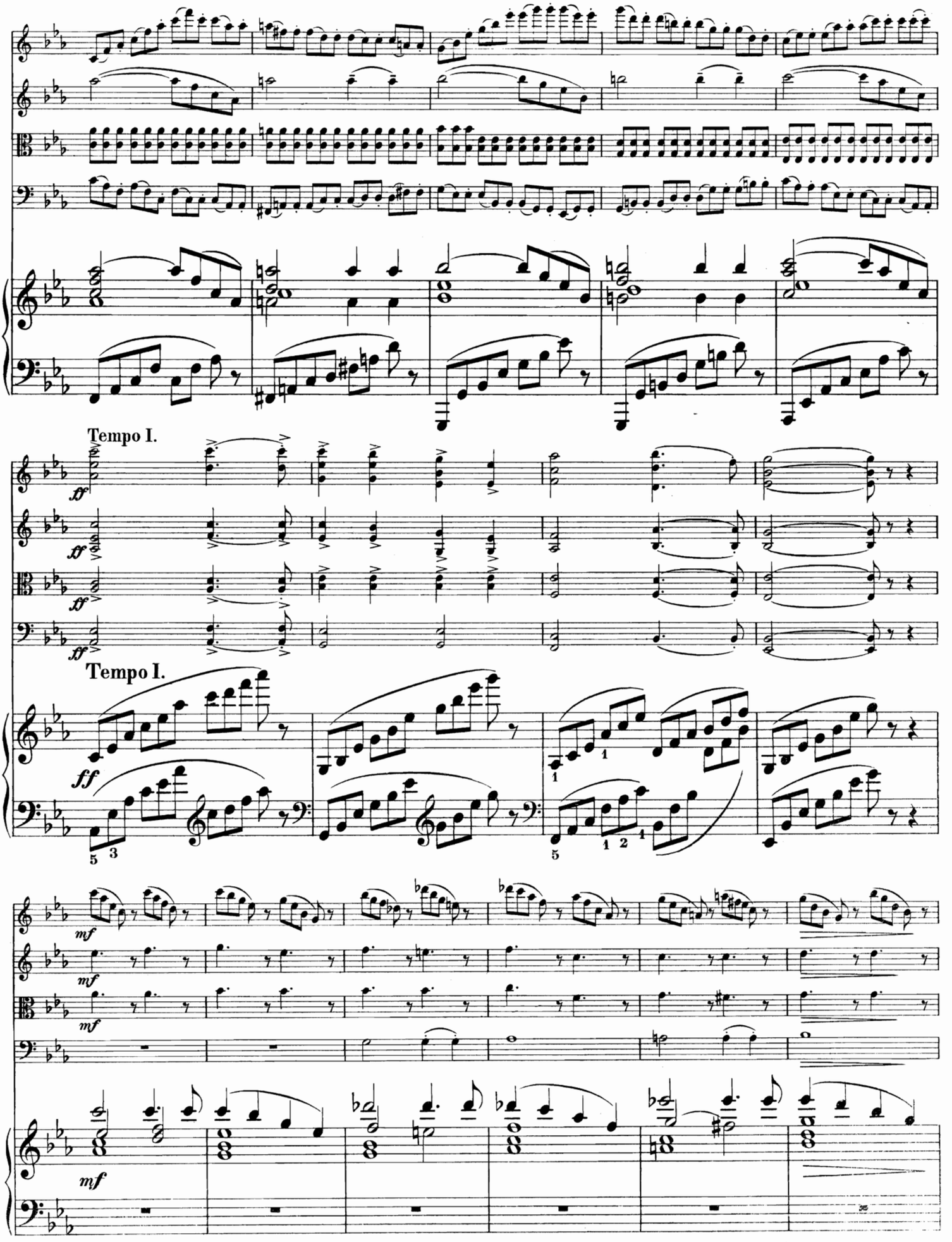
Tempo I.
ff
Tempo I.
ff
mf
mf
mf
mf

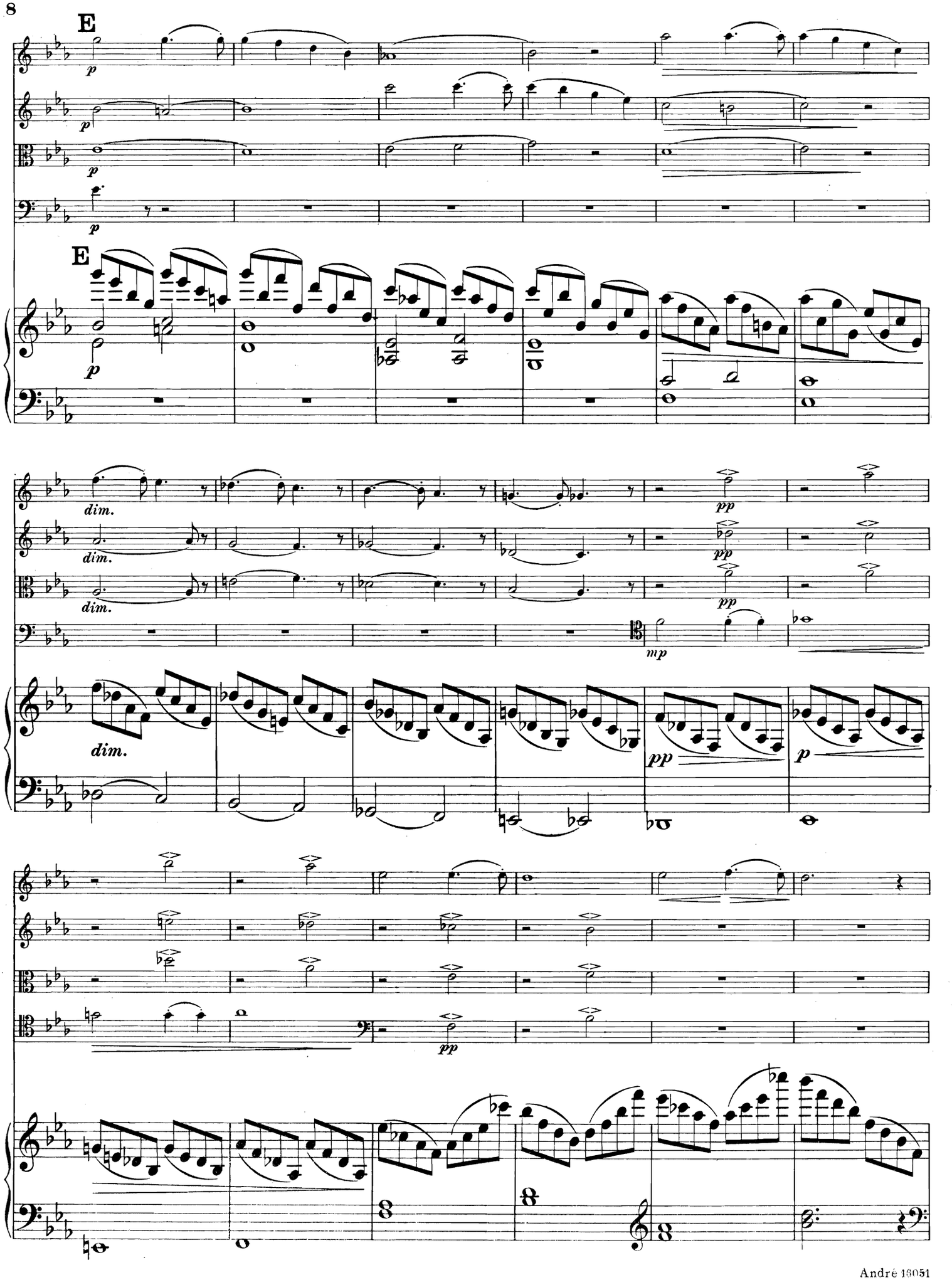
E
p
E
p
dim.
pp
mp
p

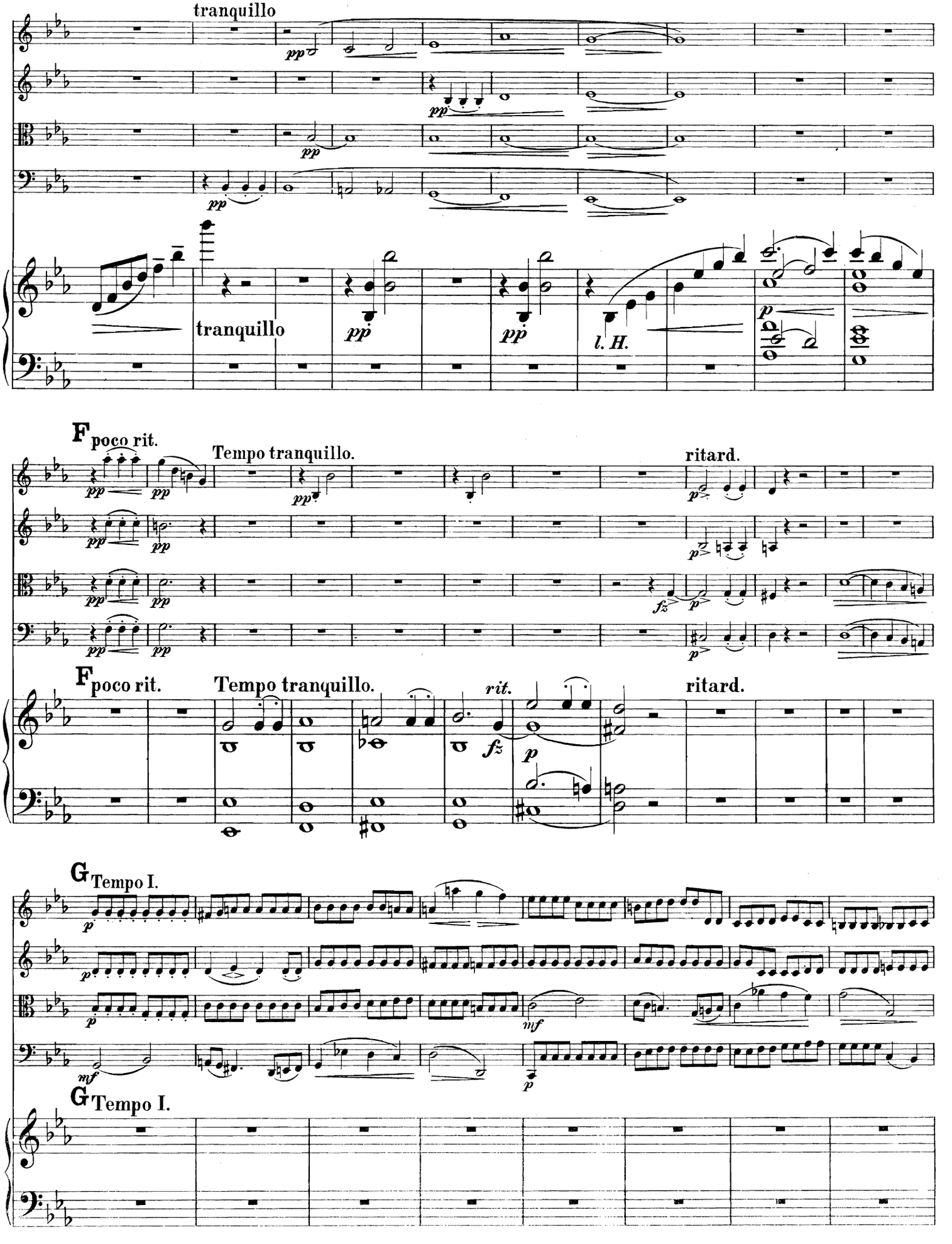
tranquillo
tranquillo
l. H.
F poco rit.
Tempo tranquillo.
ritard.
F poco rit.
Tempo tranquillo.
rit.
ritard.
G Tempo I.
G Tempo I.

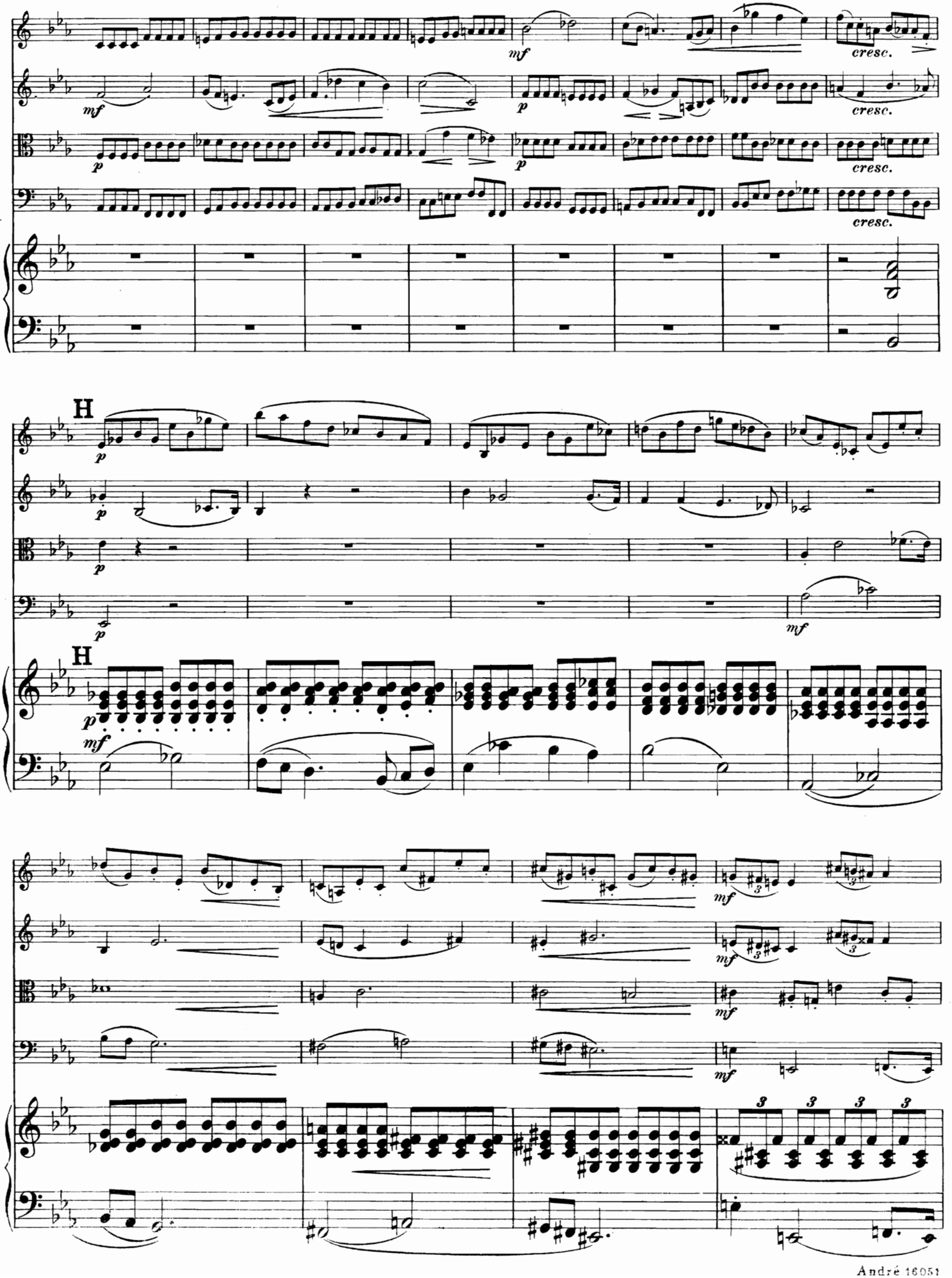
mf
cresc.
p
H
mf

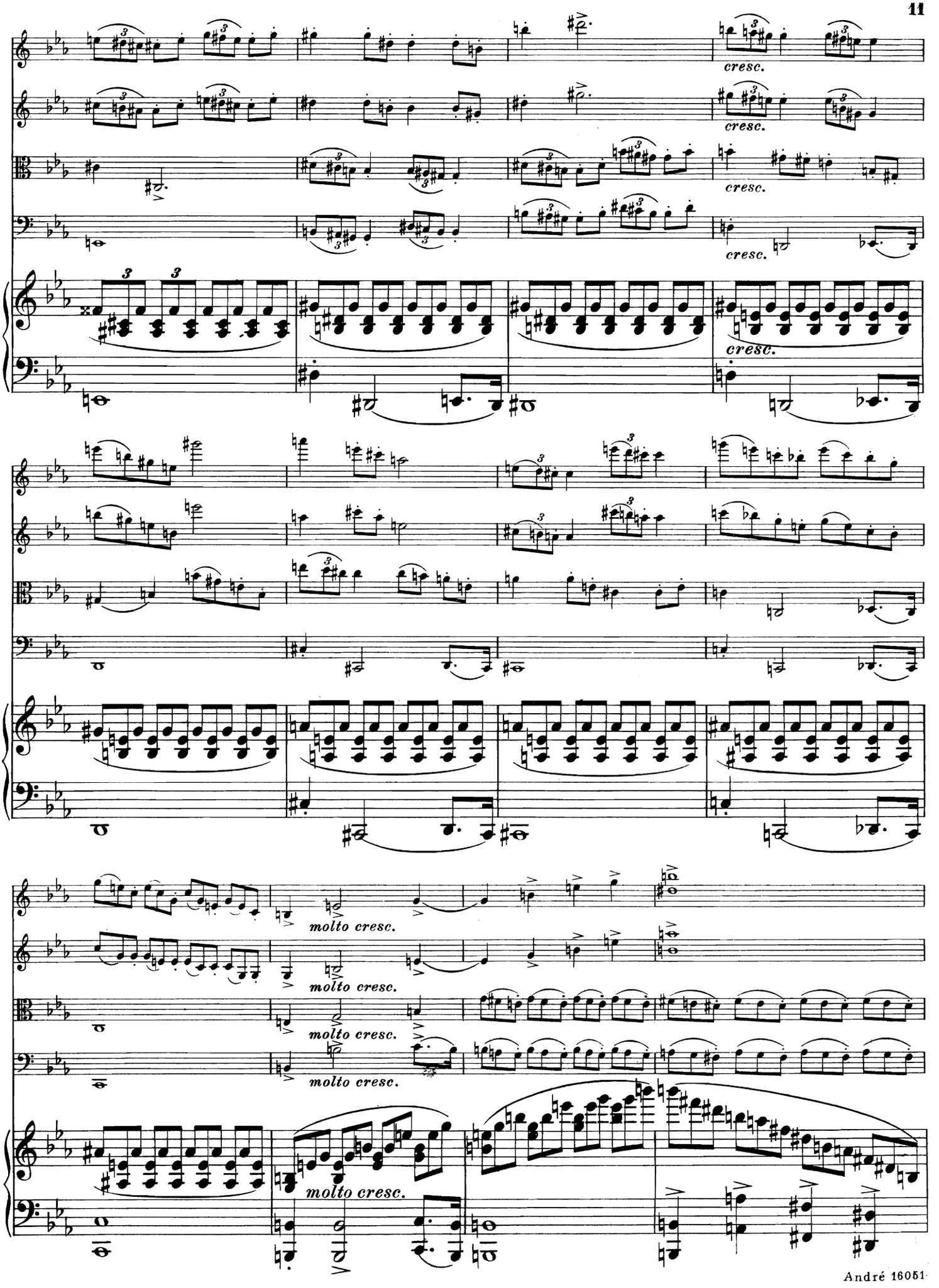
cresc.
molto cresc.

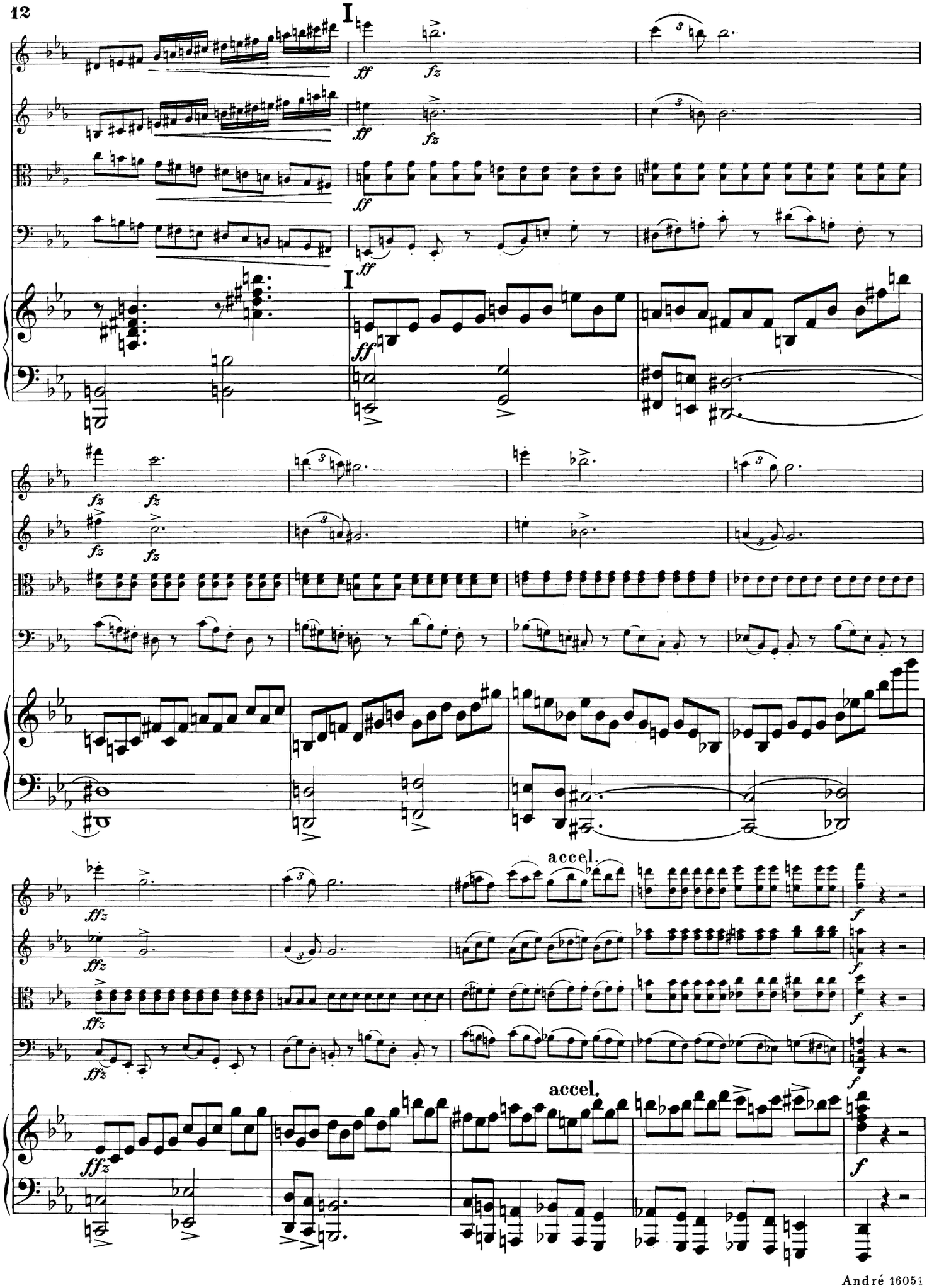
I
ff
fz
I
ff
fz
accel.
accel.
f

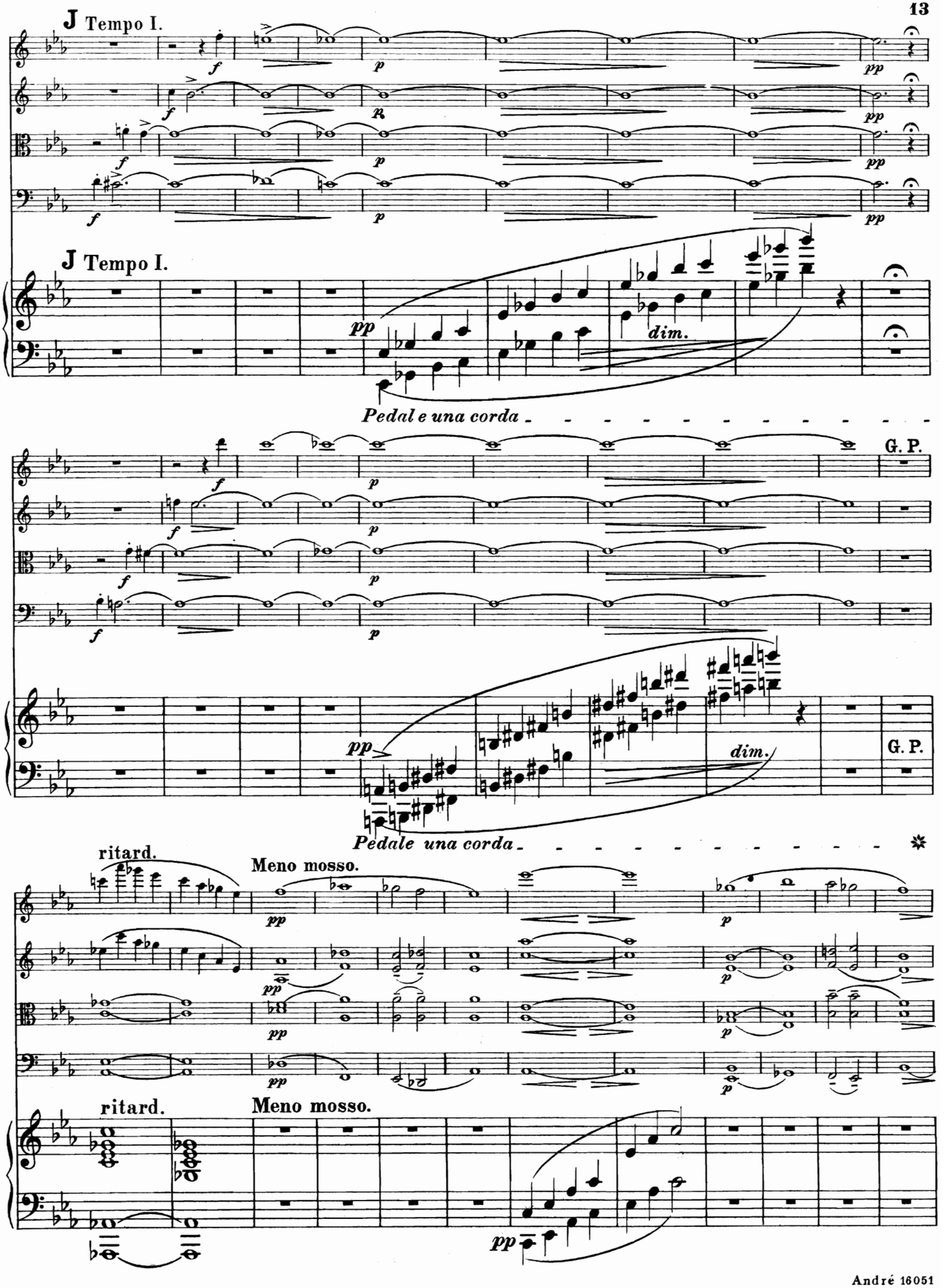
J Tempo I.
J Tempo I.
Pedal e una corda
Pedale una corda
G. P.
G. P.
ritard.
Meno mosso.
ritard.
Meno mosso.

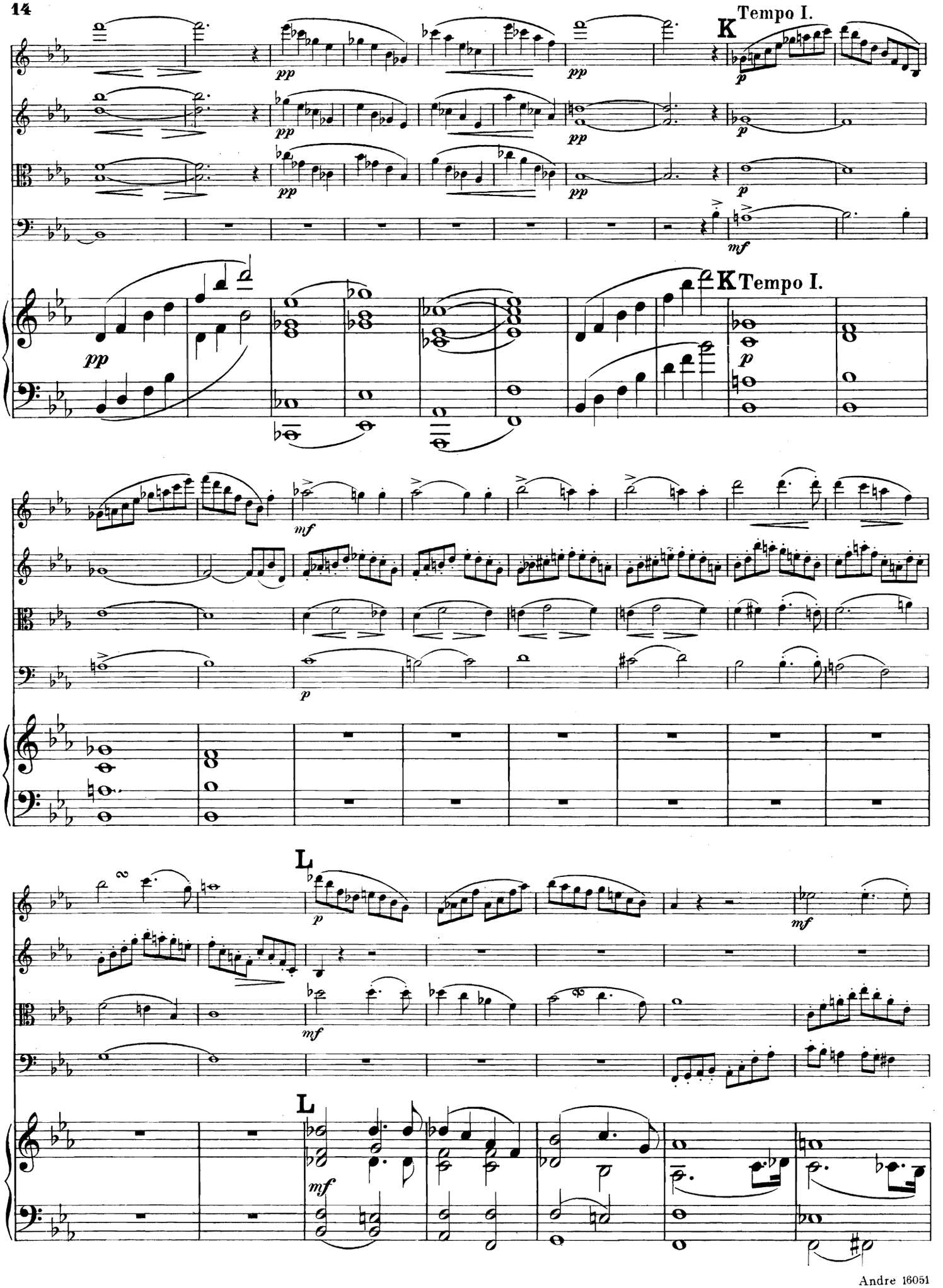
Tempo I.
K
pp
p
mf
Tempo I.
K
pp
p
mf
p
L
mf
L
mf

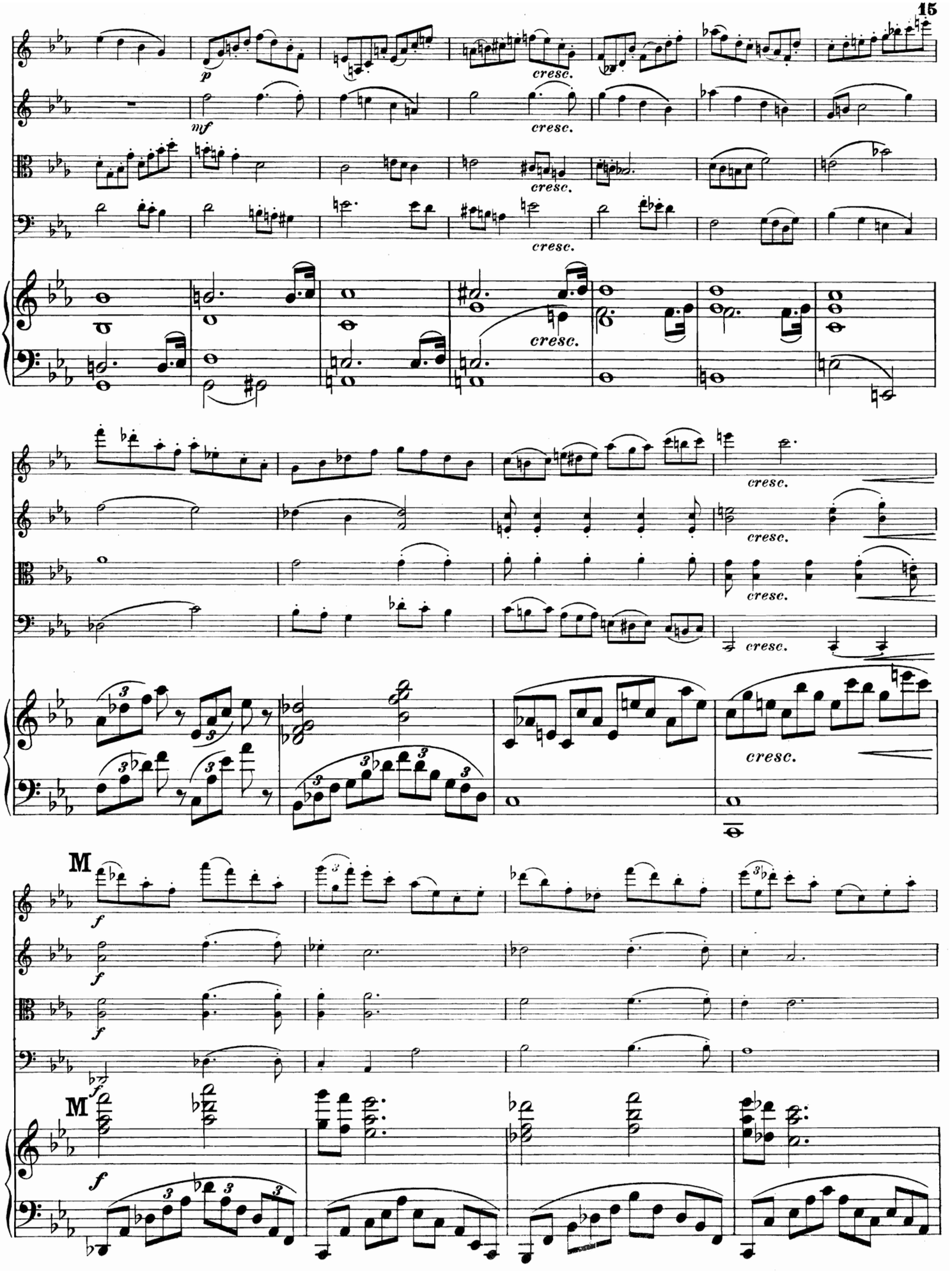
p
cresc.
mf
cresc.
cresc.
cresc.
cresc.
cresc.
cresc.
cresc.
cresc.
M
f
M
f

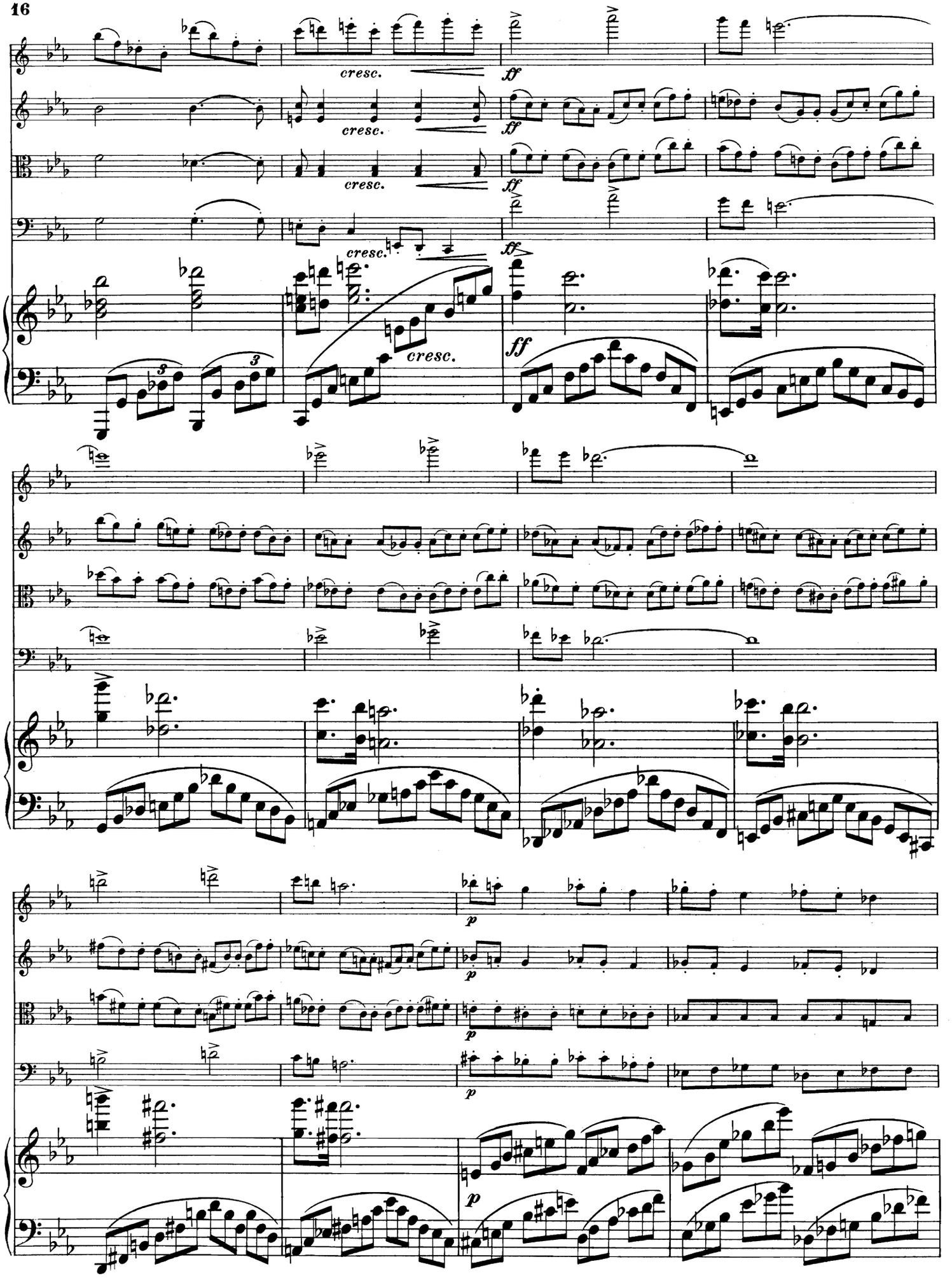
cresc.
ff
p

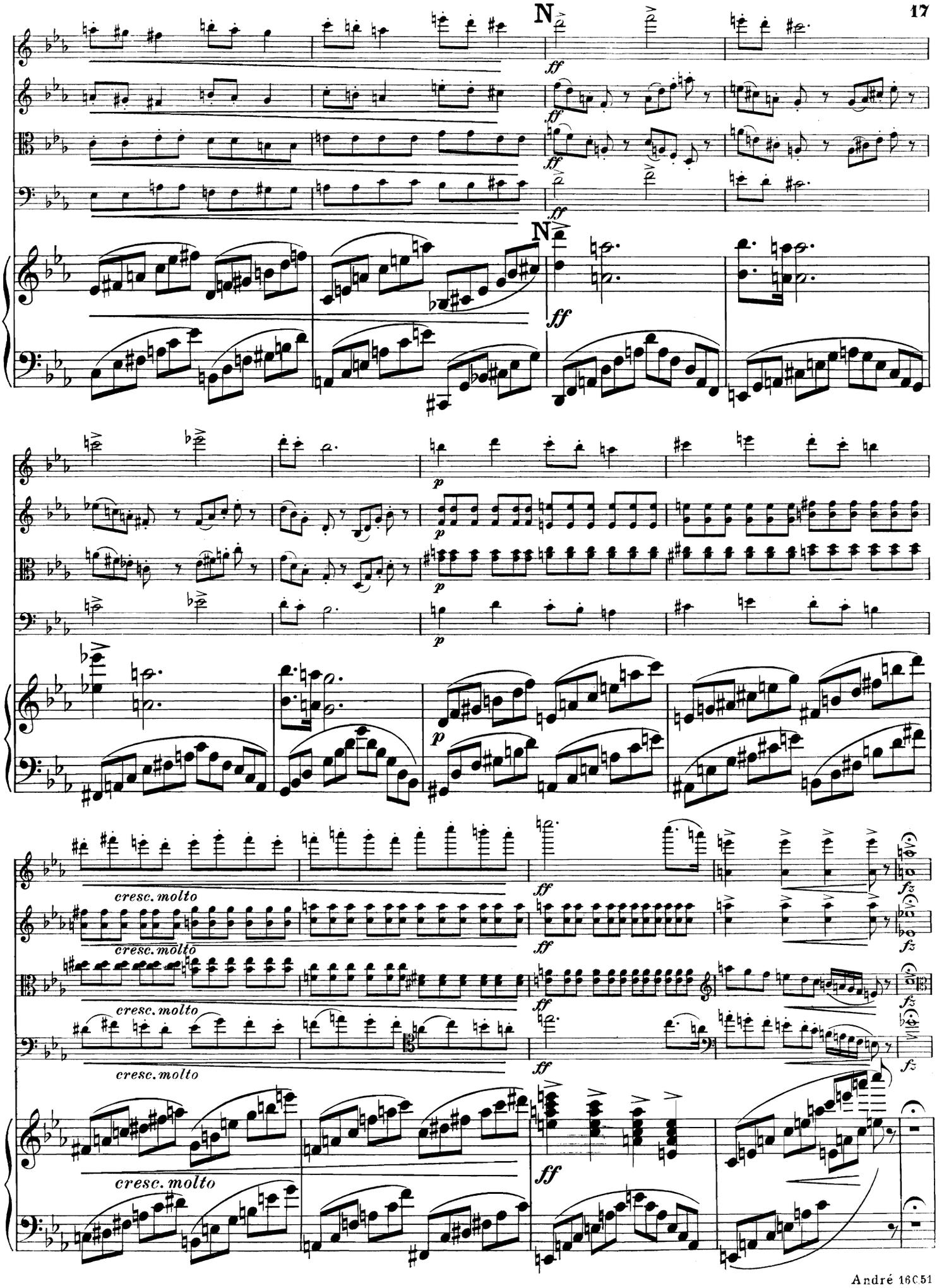
N
ff
N
ff
p
p
p
cresc. molto
cresc. molto
cresc. molto
cresc. molto
ff
ff
ff
ff
fz
fz
fz

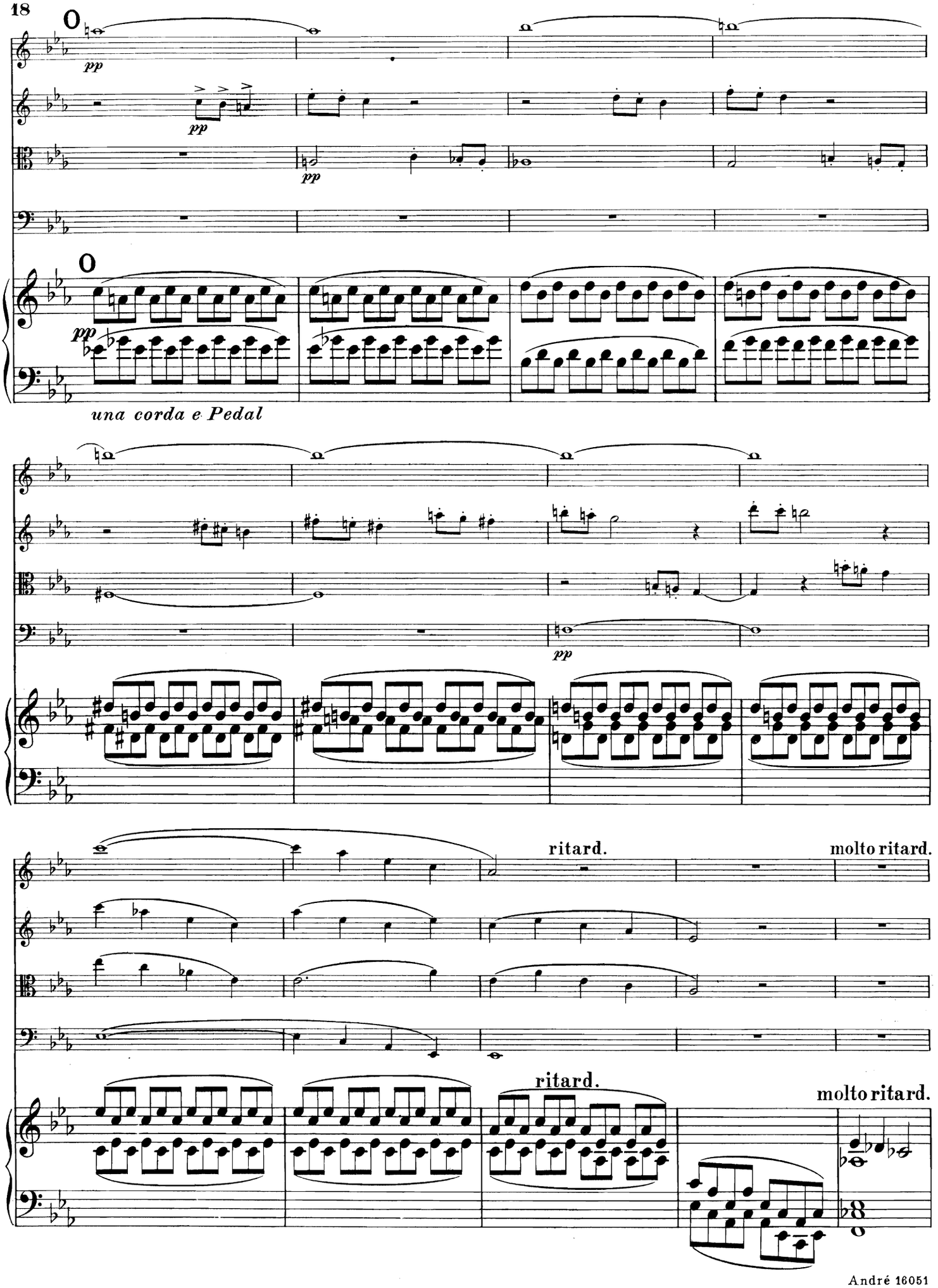
pp
pp
pp
una corda e Pedal
pp
ritard.
molto ritard.
ritard.
molto ritard.

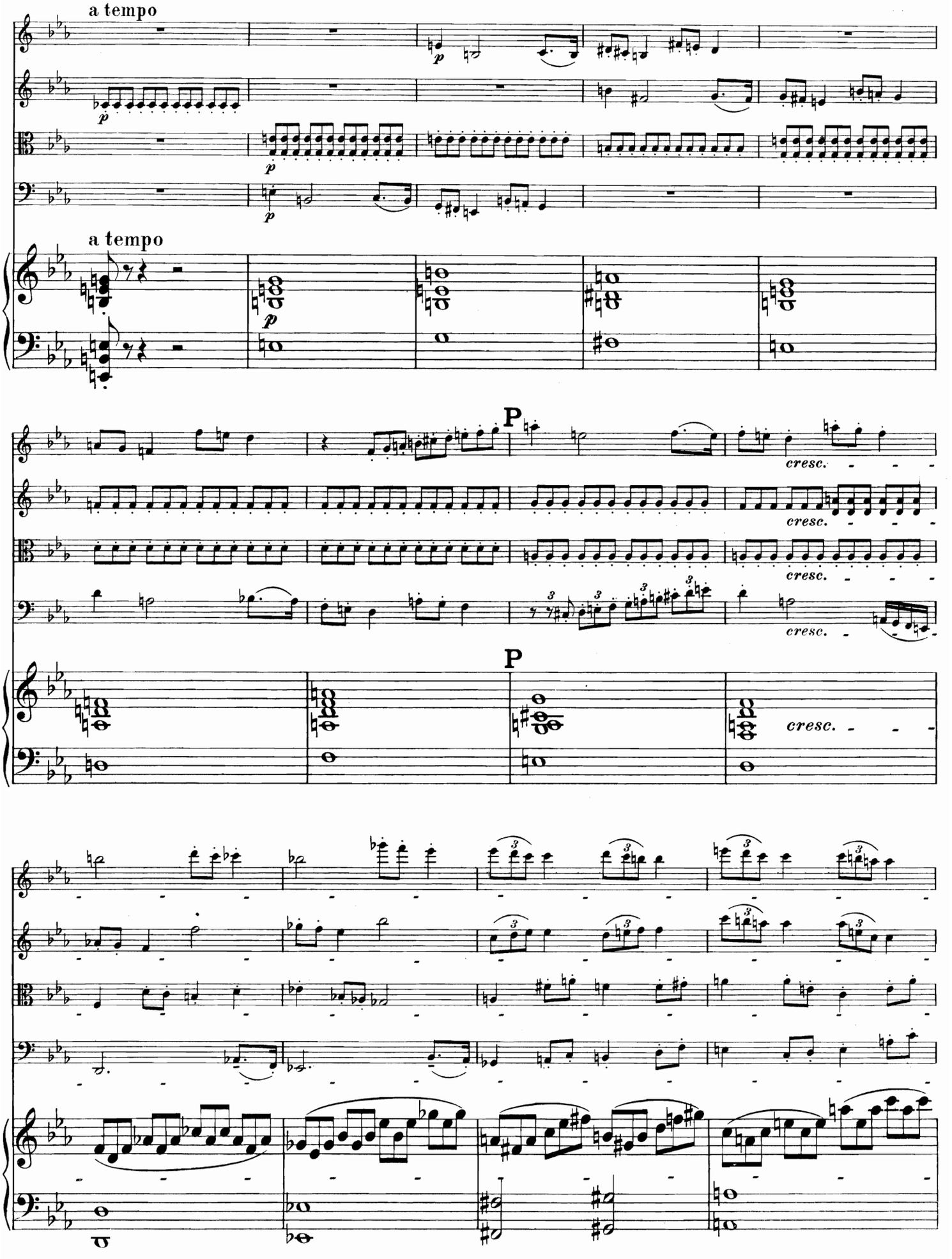
a tempo
a tempo
P
cresc.
P
cresc.

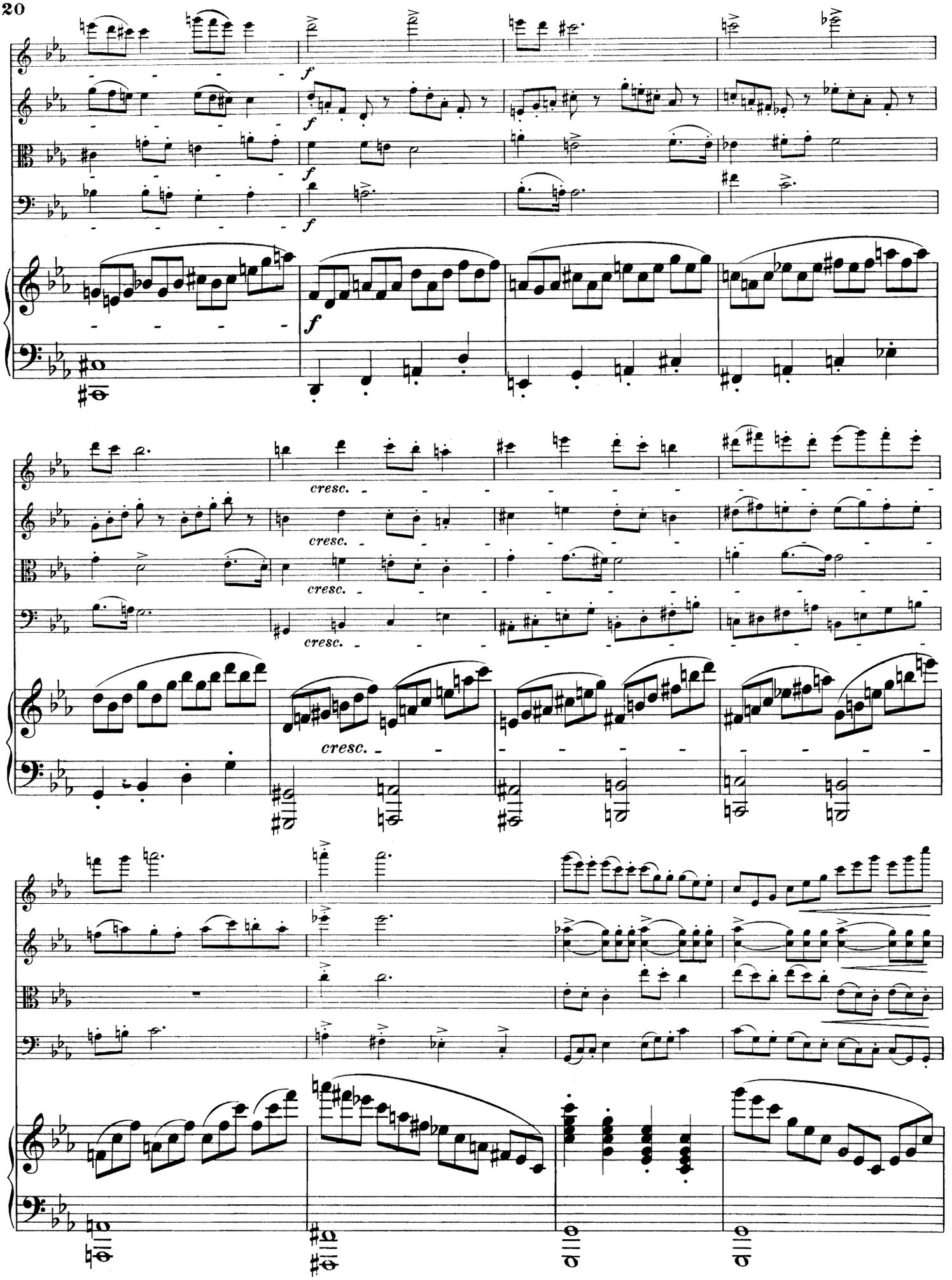
f
cresc.

poco largamente

Q a tempo.

ff

poco largamente

Q a tempo

ff

poco f

poco f

poco f

poco f

poco f

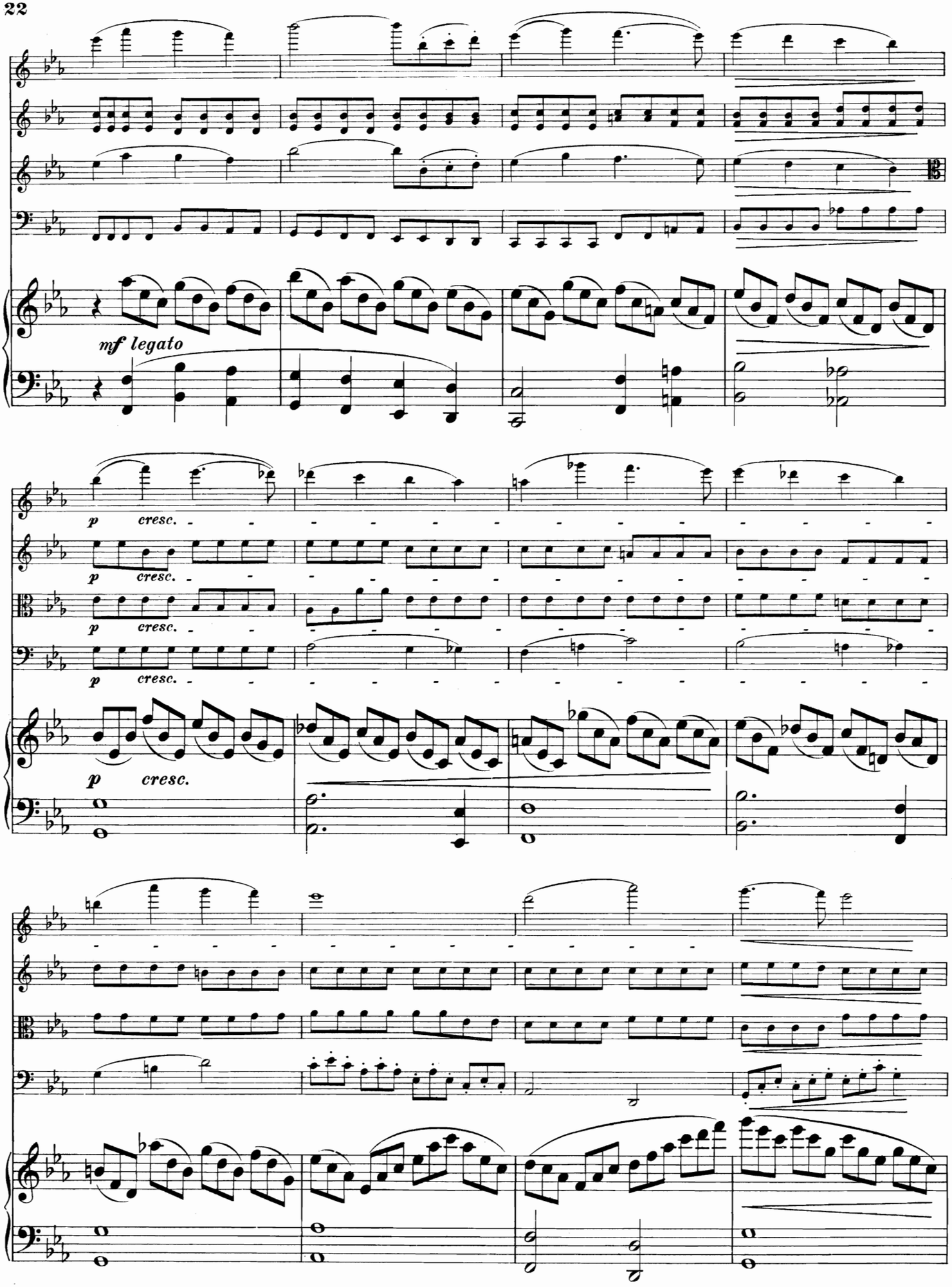
mf legato
p cresc.
p cresc.
p cresc.
p cresc.
p cresc.

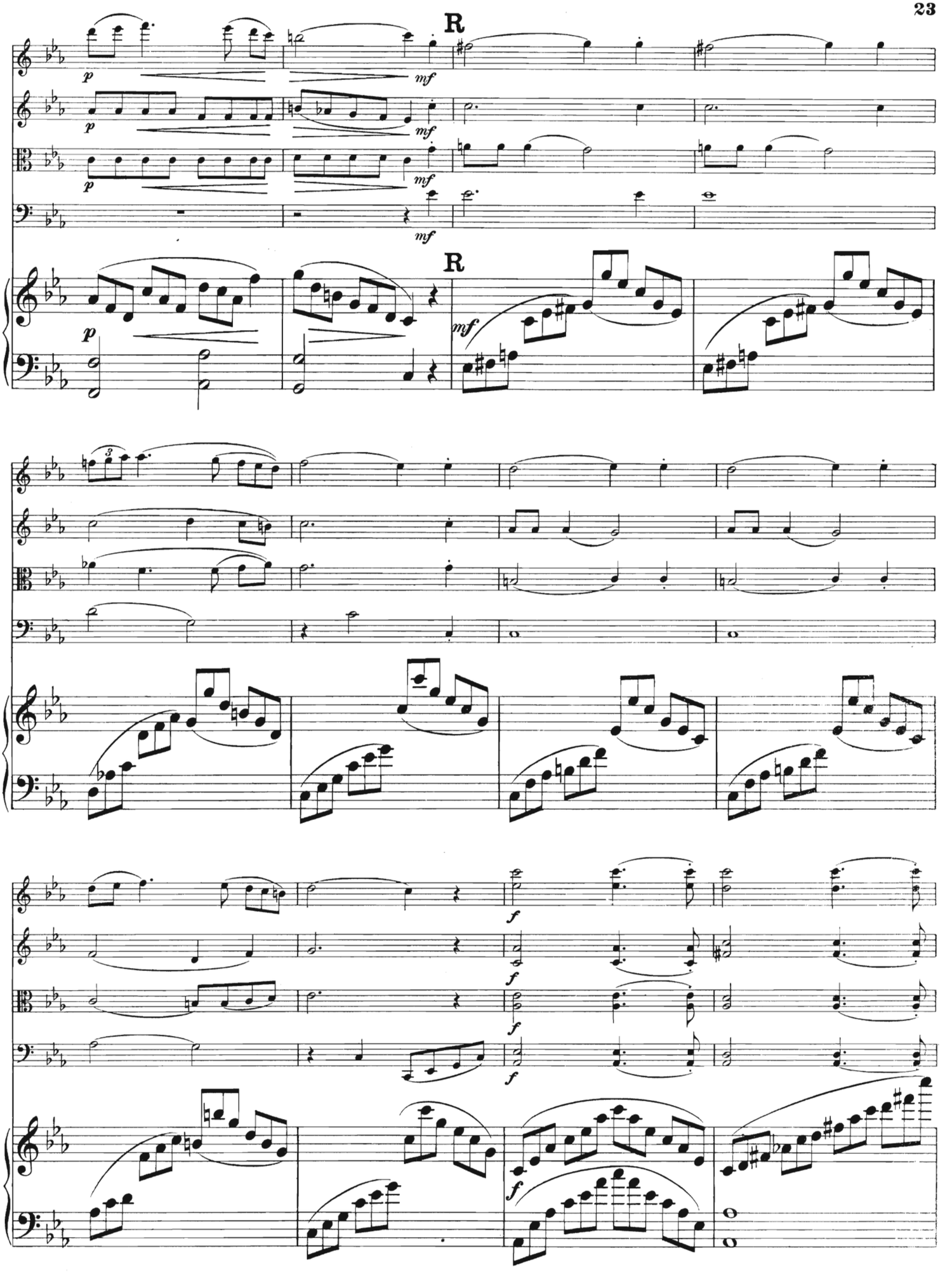
R
p
mf
R
mf
3
f

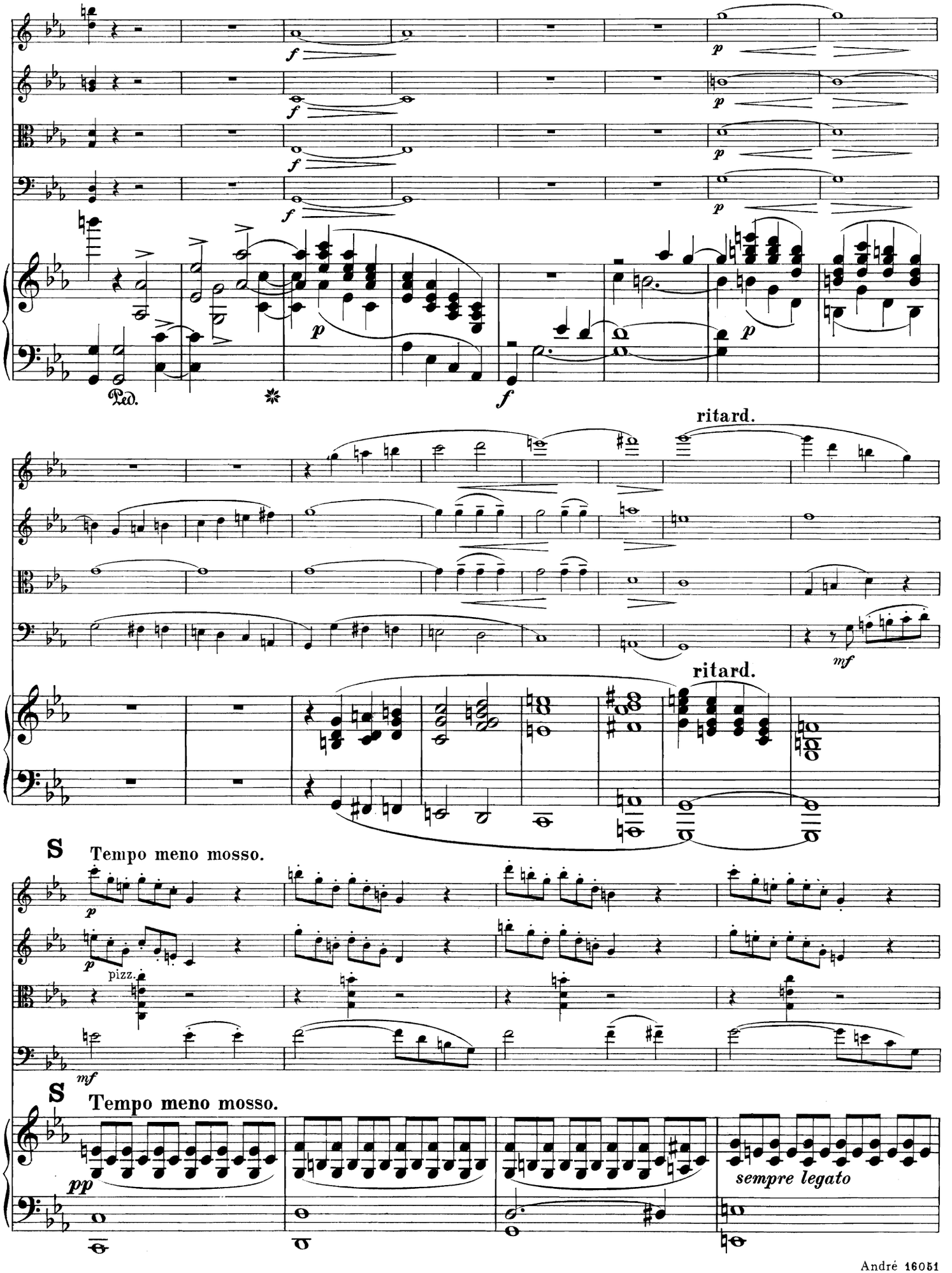
f
p
Ped.
ritard.
mf
S
Tempo meno mosso.
pizz.
pp
sempre legato

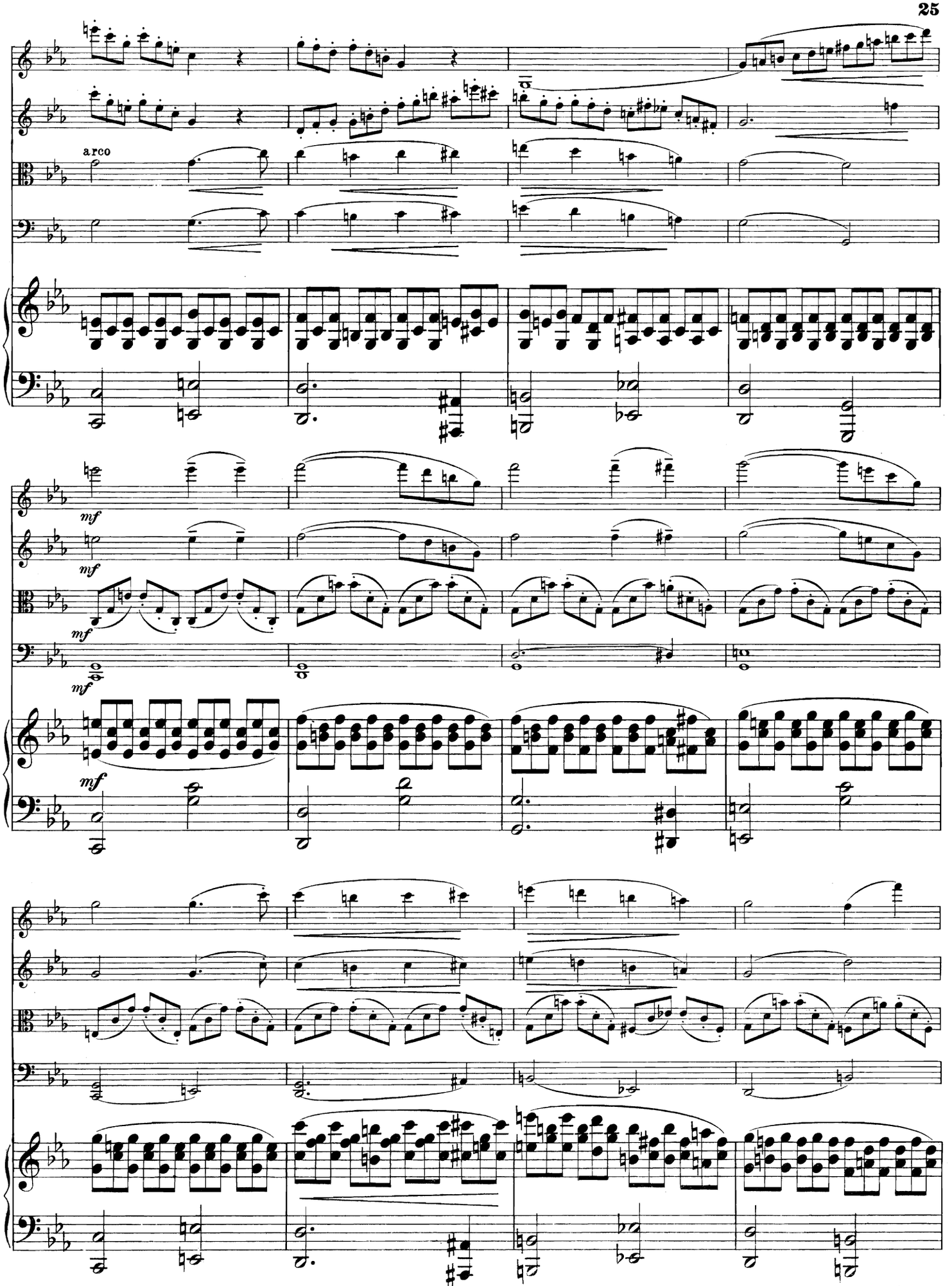
arco
mf
mf
mf
mf
mf

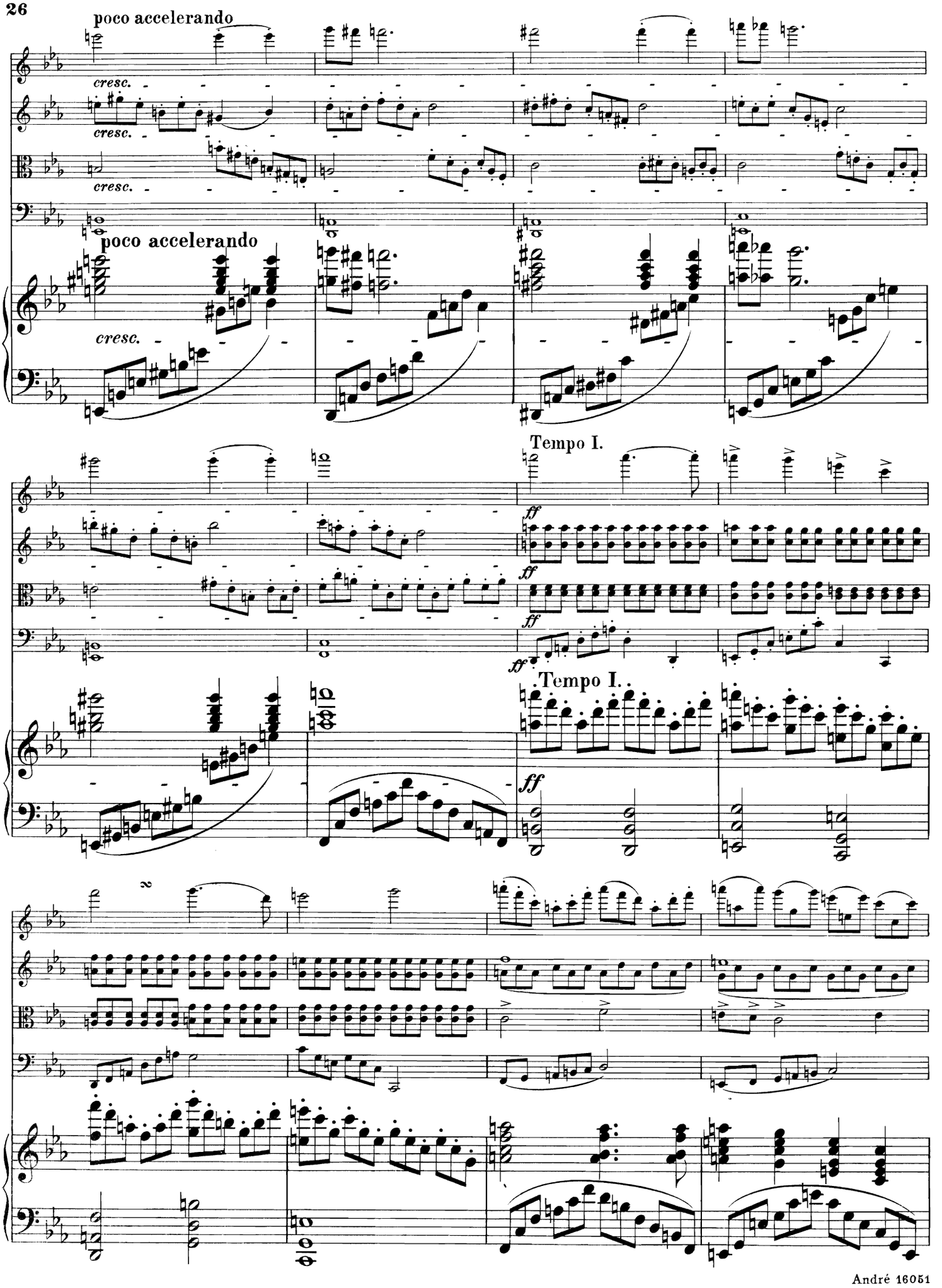
poco accelerando
cresc.
poco accelerando
cresc.
Tempo I.
ff
Tempo I.
ff

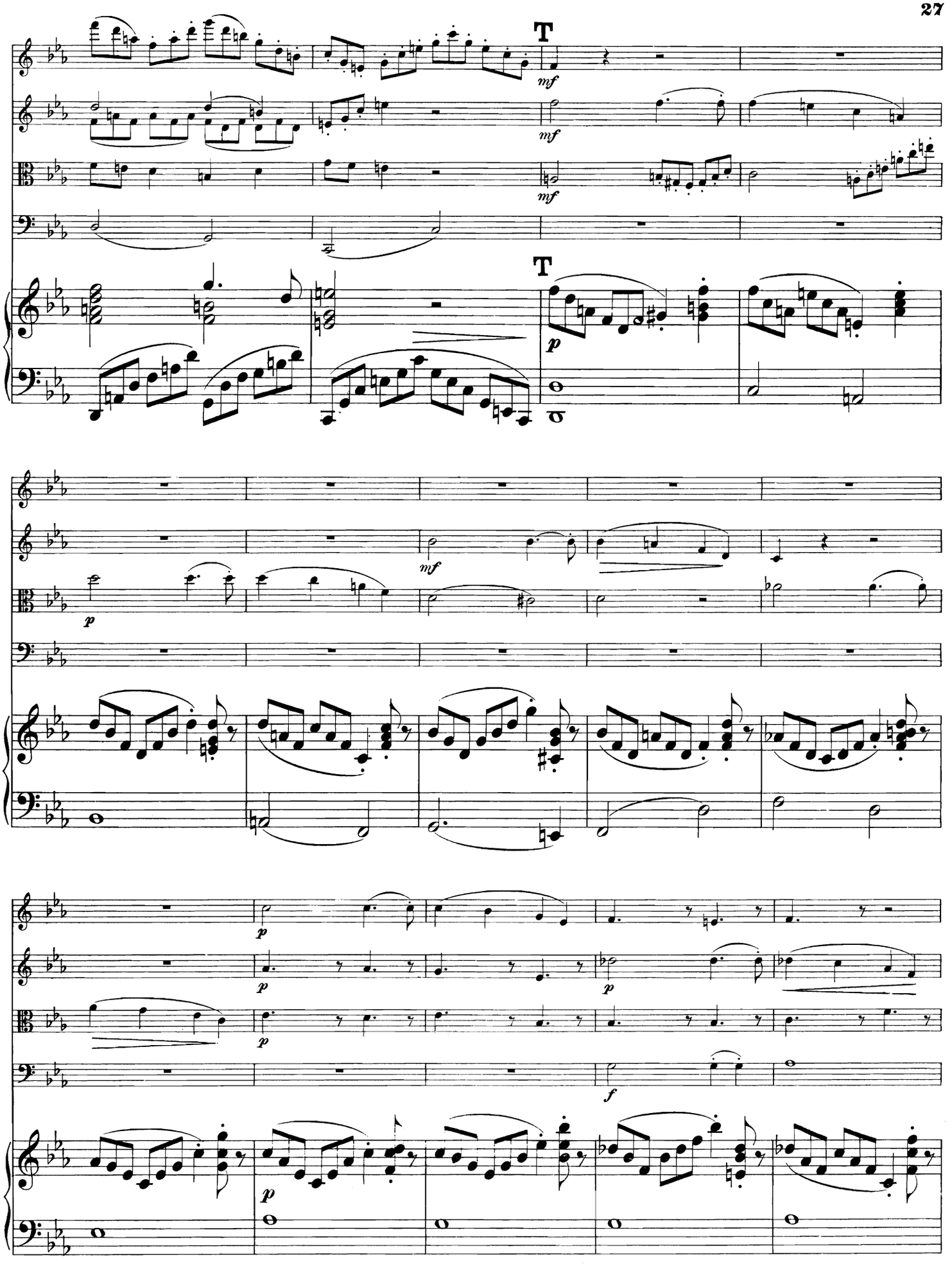
T
mf
mf
mf
T
p
mf
p
p
p
p
p
f
p

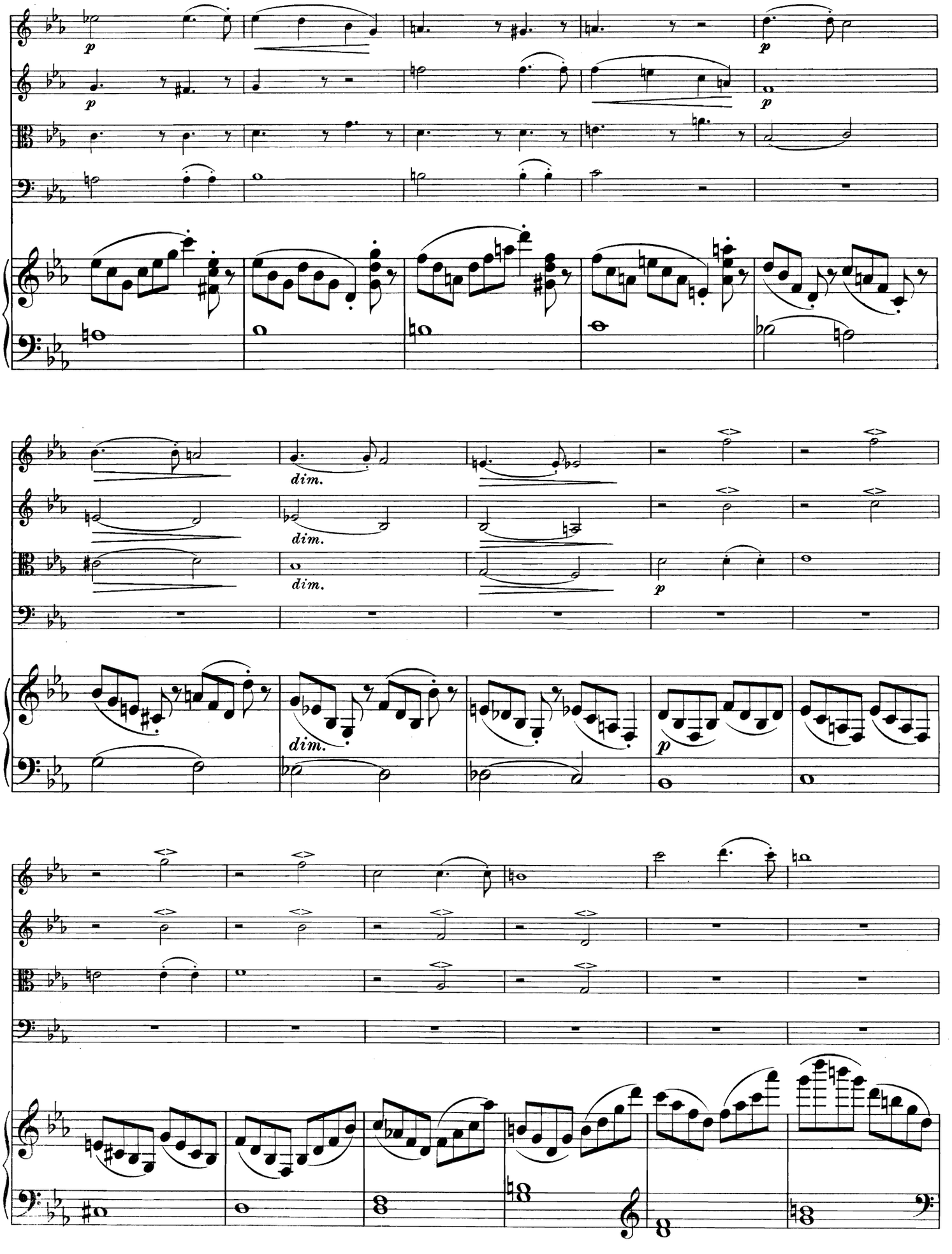
p
dim.
dim.
dim.
p
p

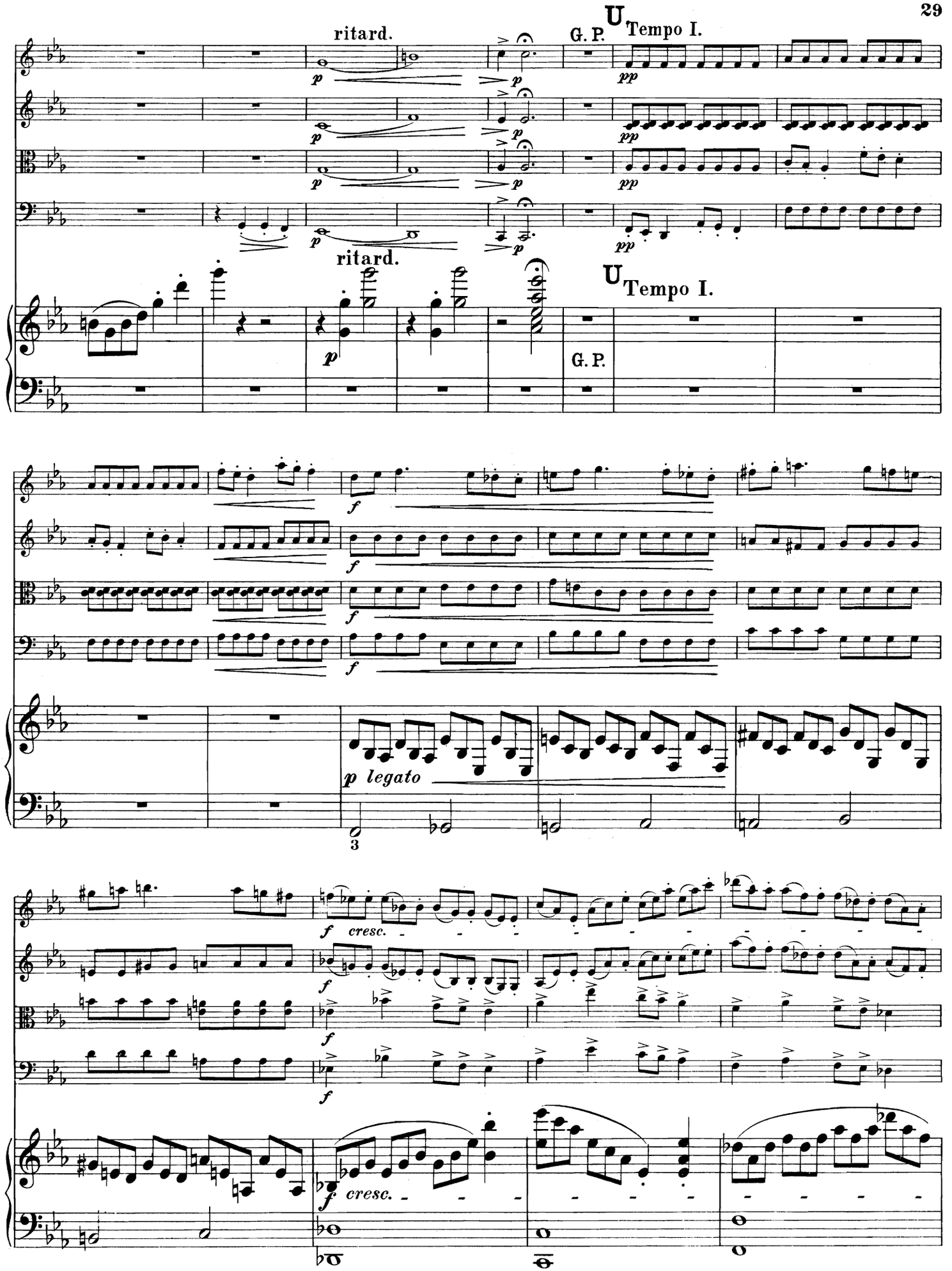
ritard.
G. P.
Tempo I.
pp
ritard.
Tempo I.
G. P.
f
p legato
3
f cresc.

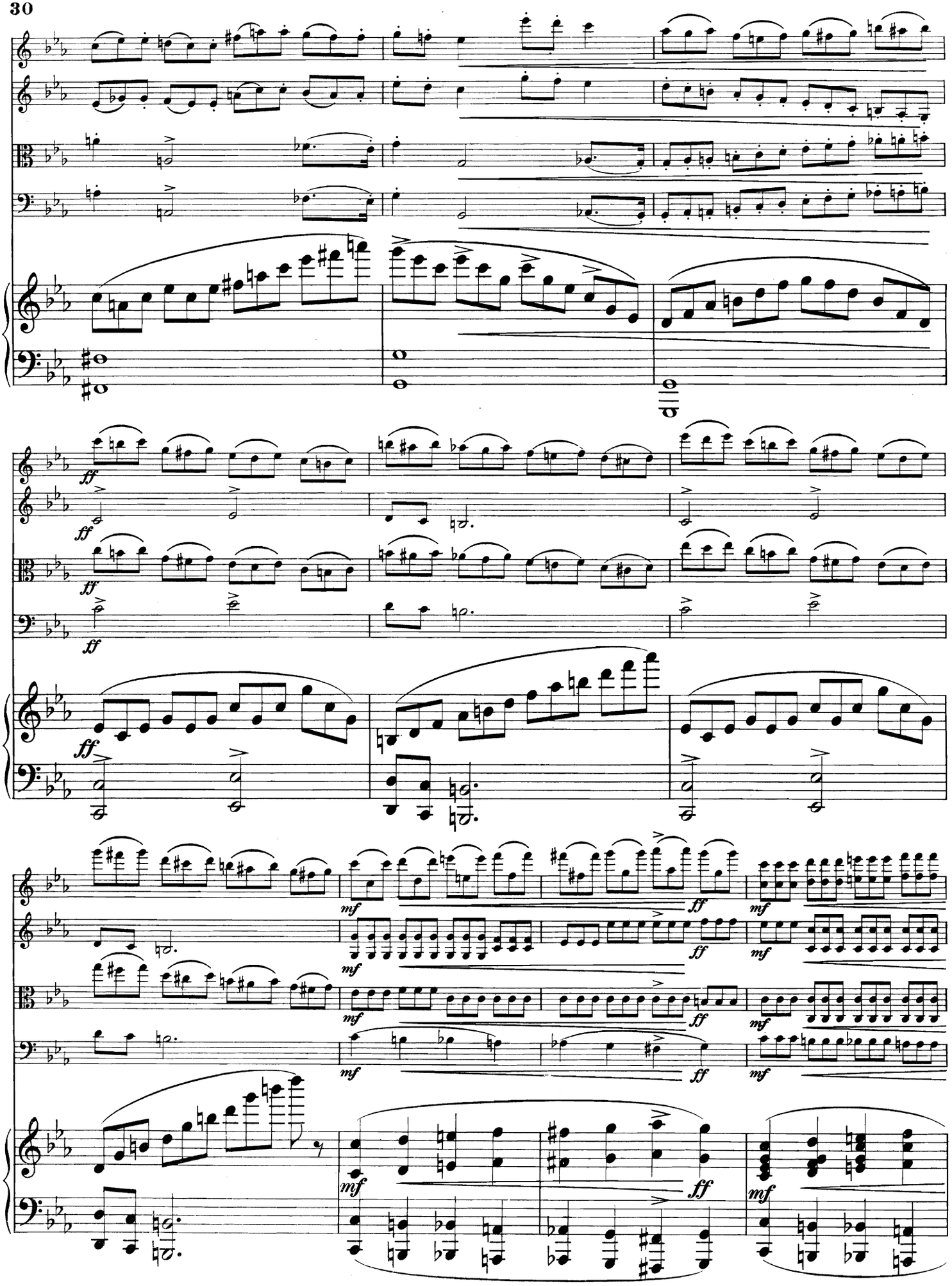

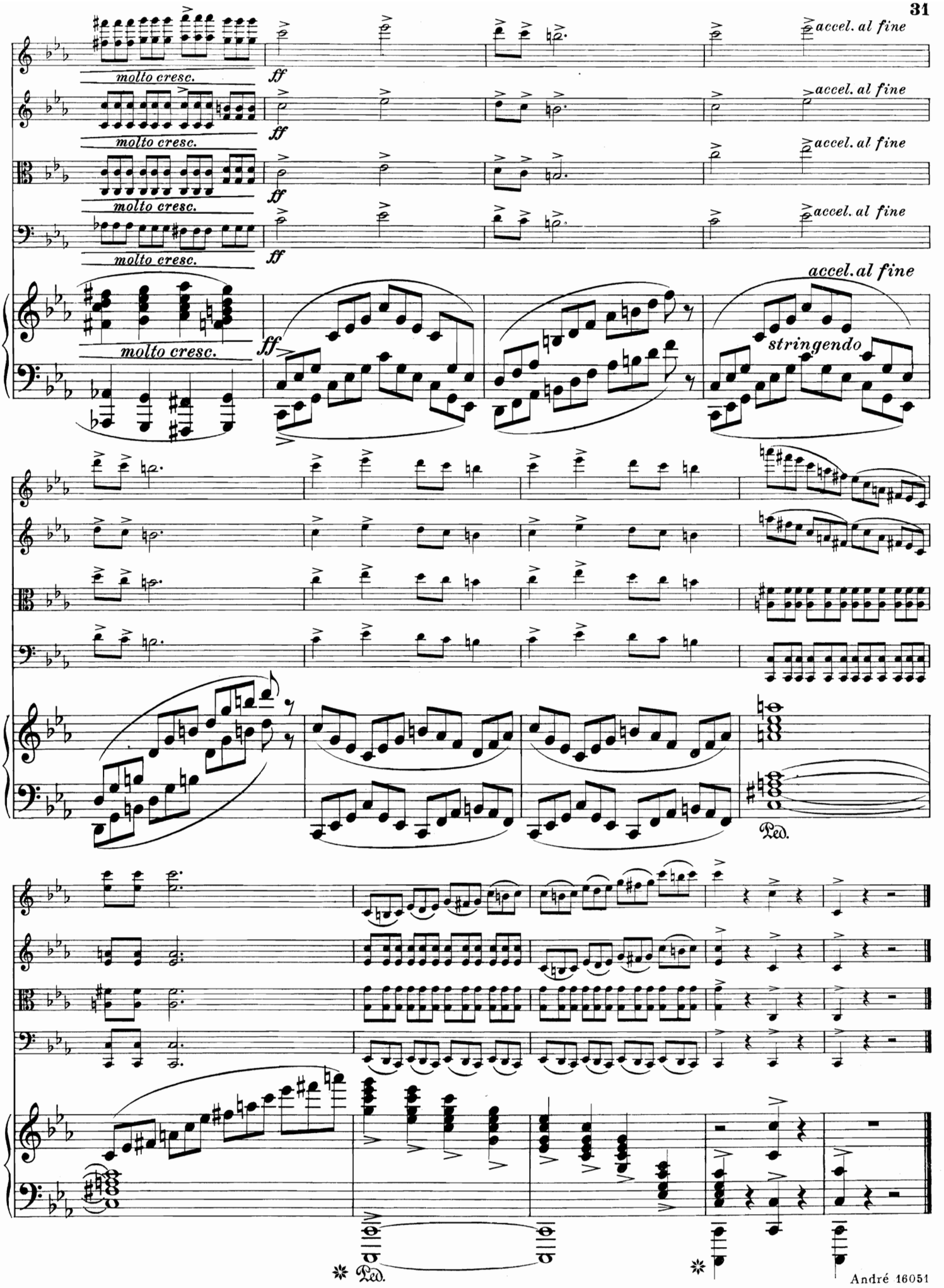
molto cresc.
ff
accel. al fine
stringendo
Ped.

II. Scherzo.

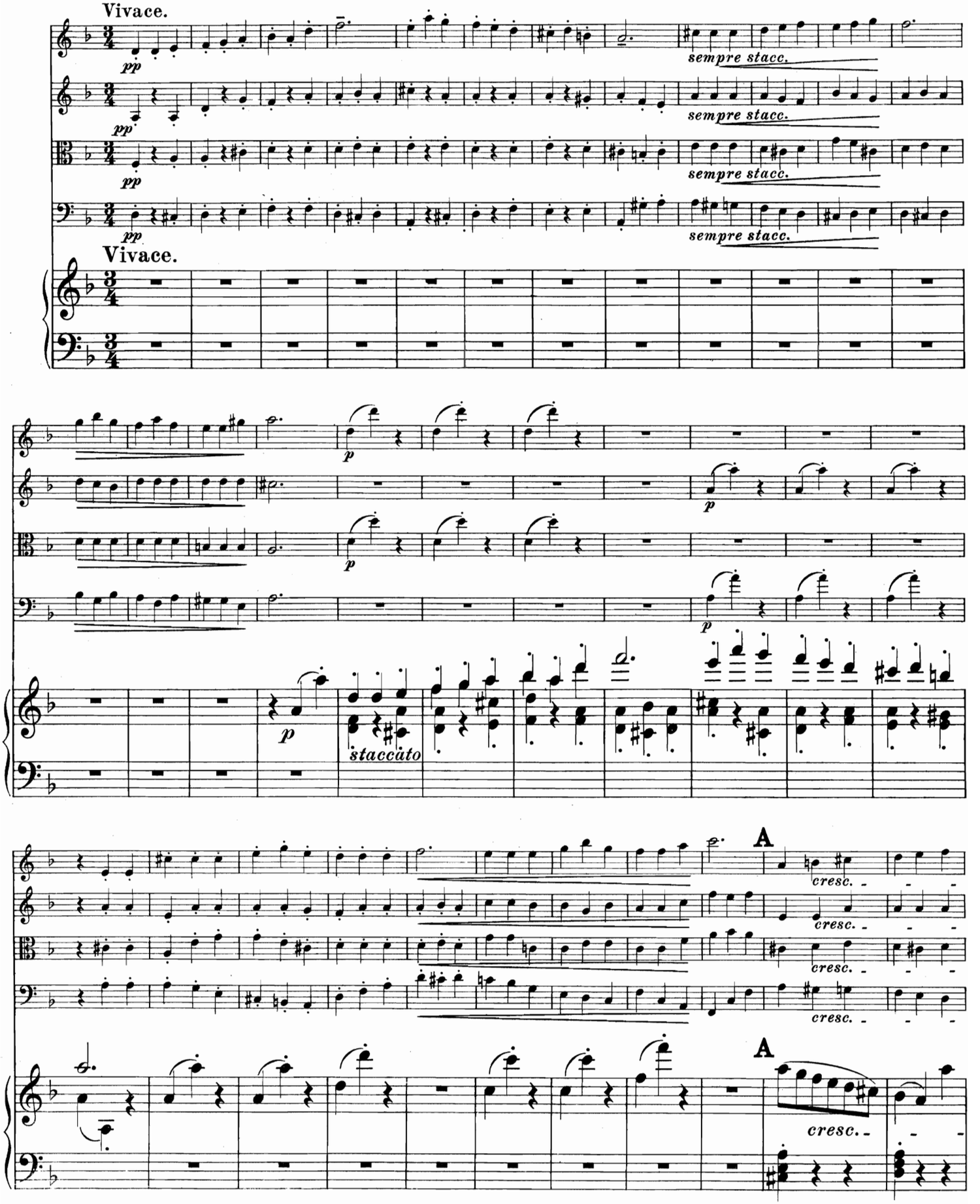

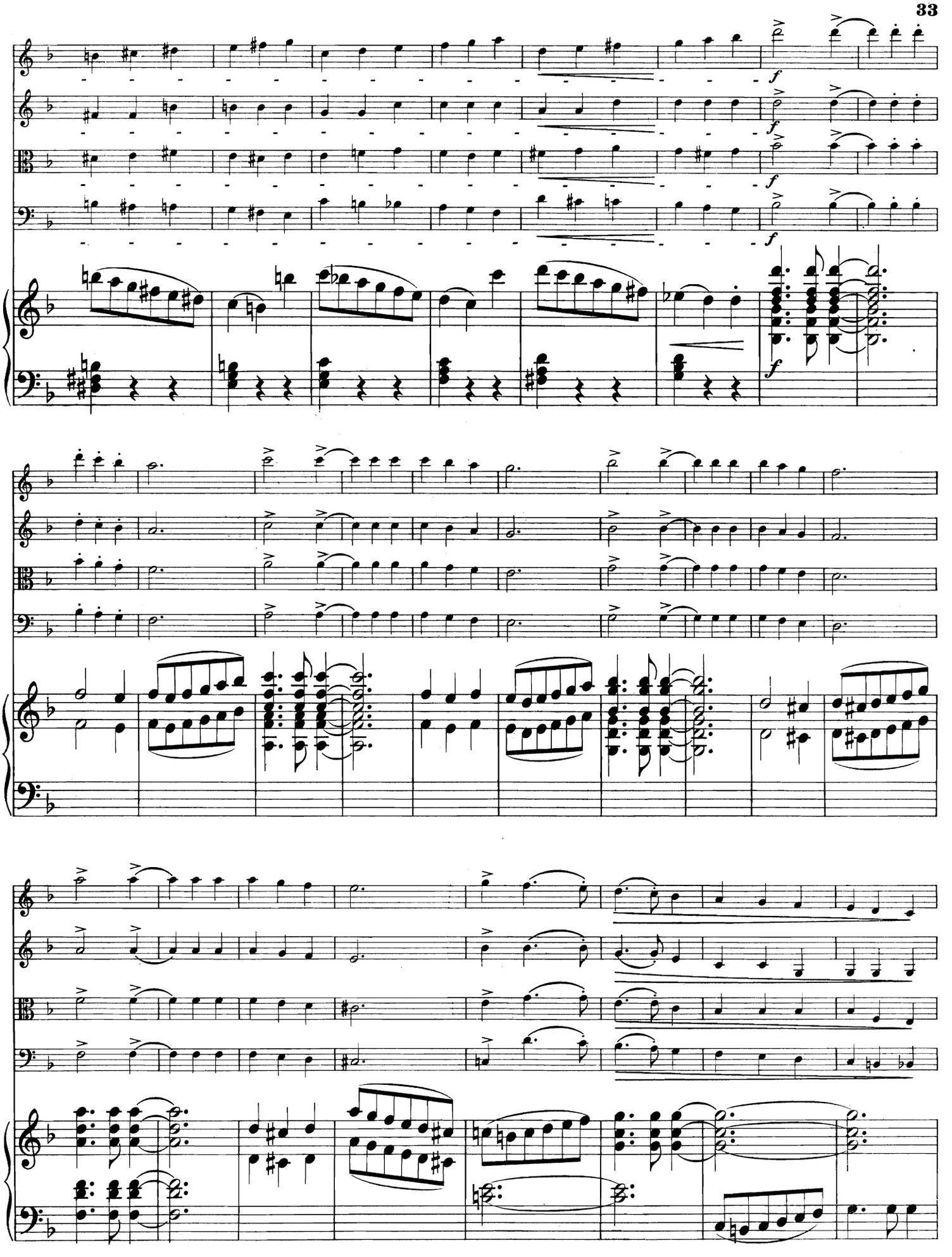

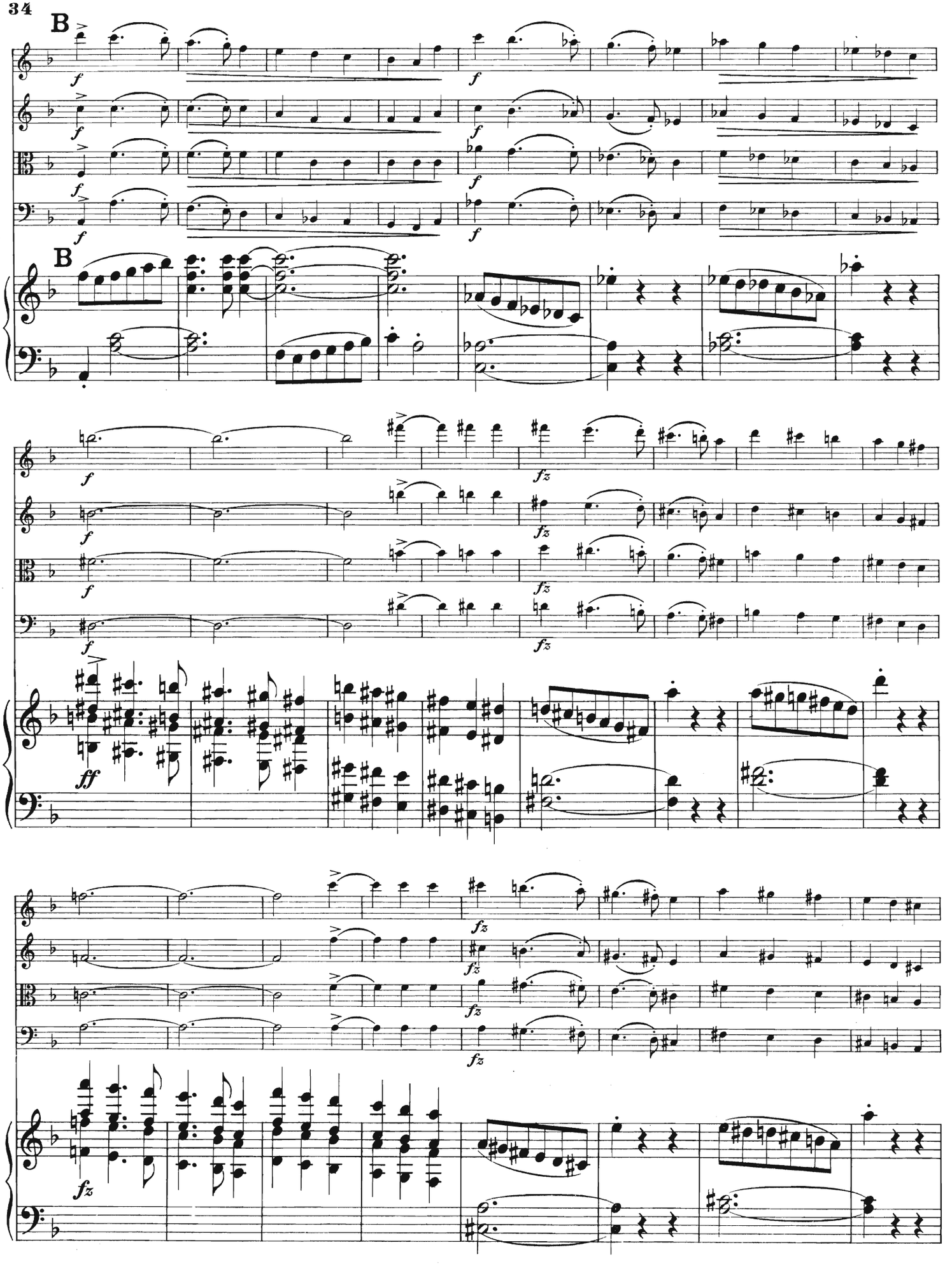
B
B

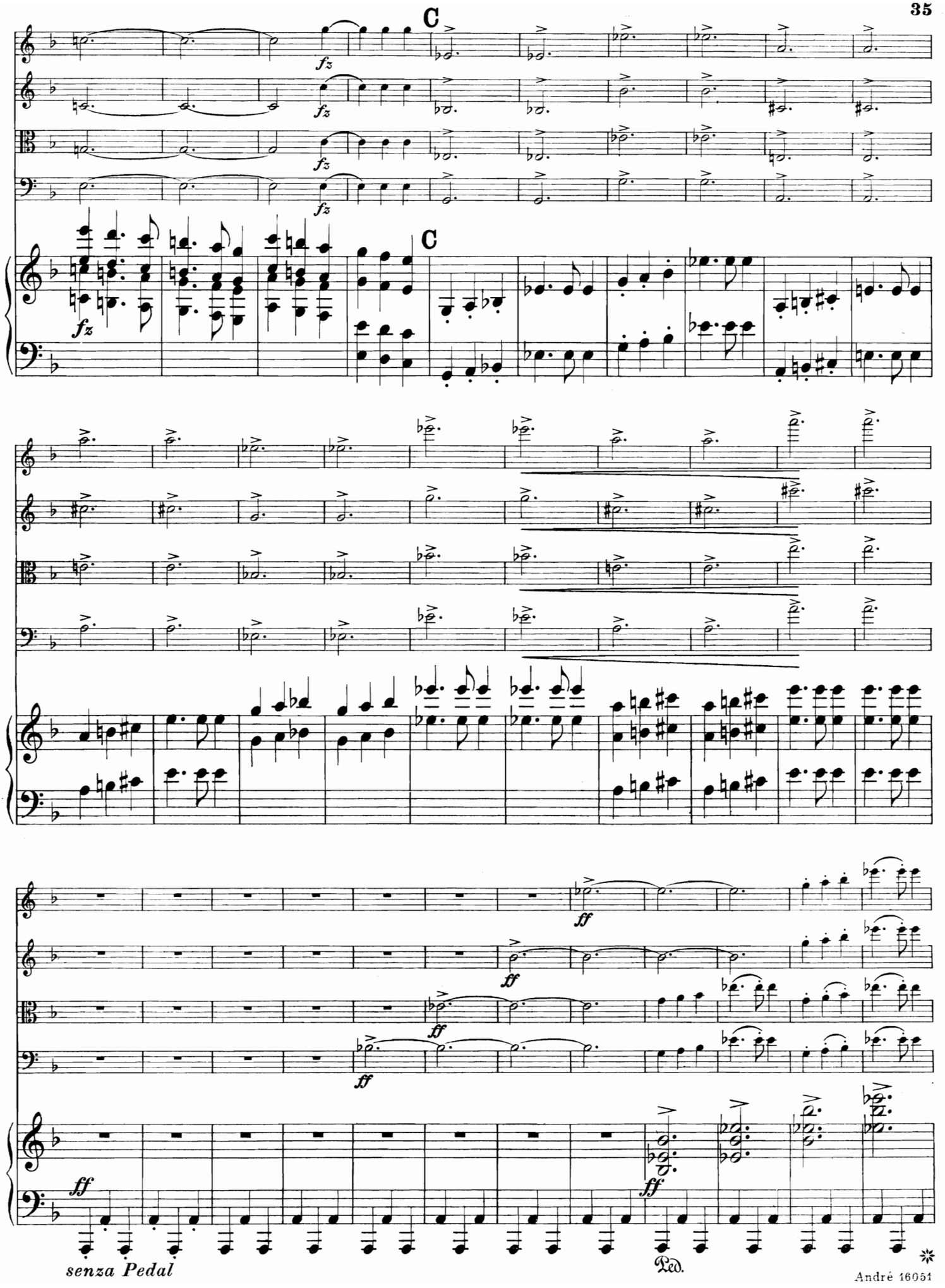
C
fz
C
fz
ff
senza Pedal
Ped.

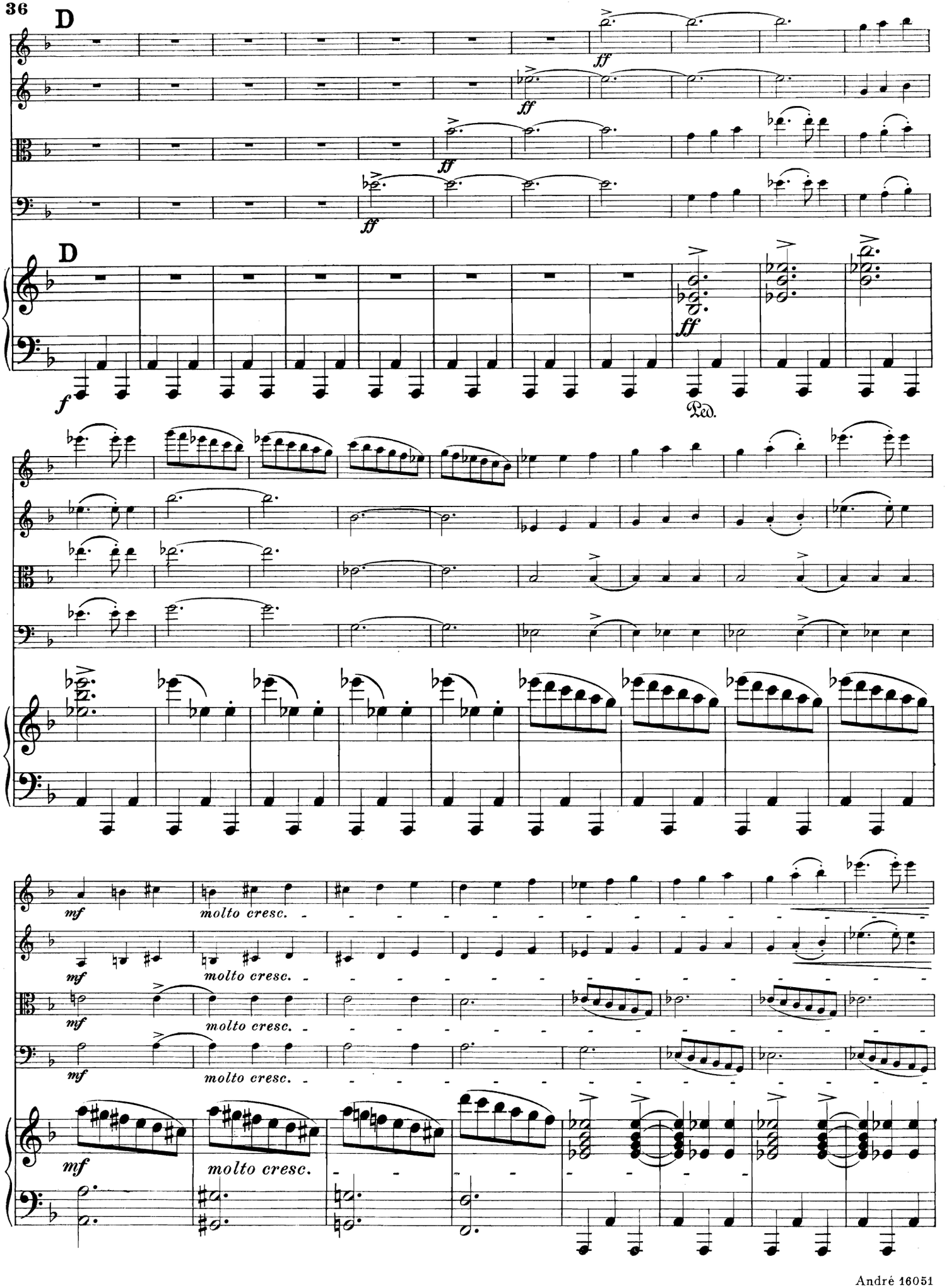
36
D
ff
D
f
Ped.
mf
molto cresc.

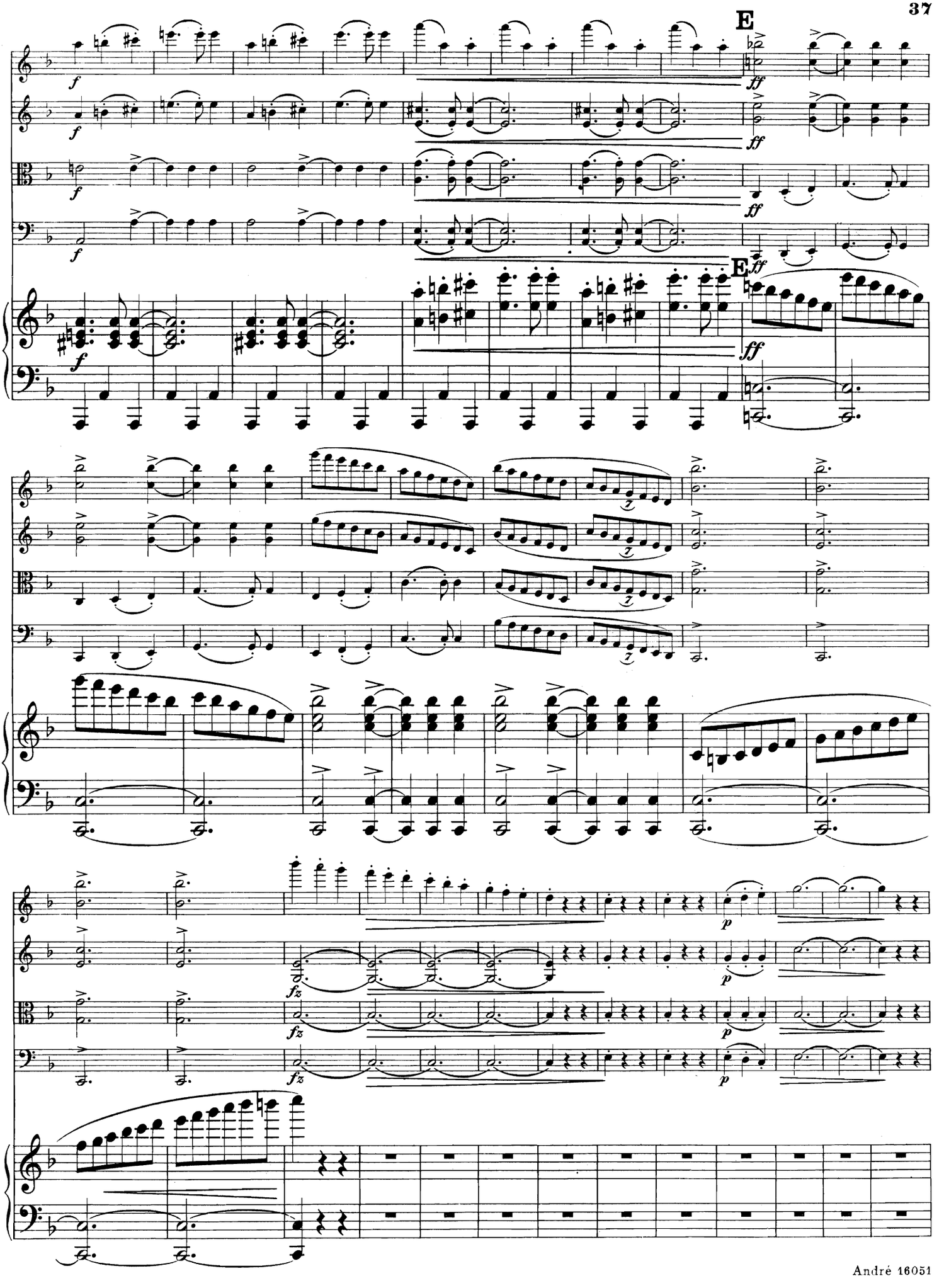
E
E

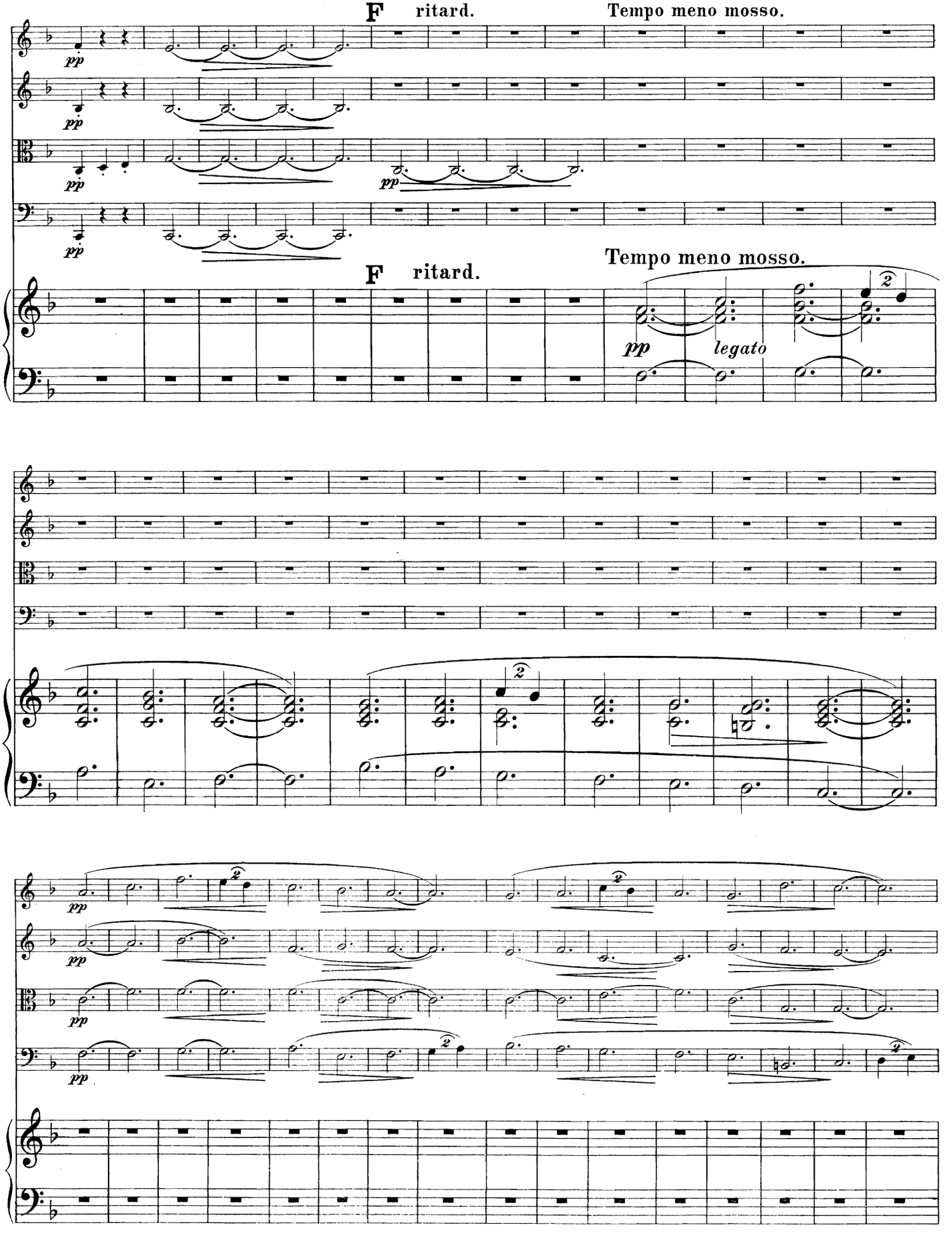
F ritard.
Tempo meno mosso.
pp
pp
pp
pp
F ritard.
Tempo meno mosso.
pp
legato
2
2
pp
pp
pp
pp
2
2
2

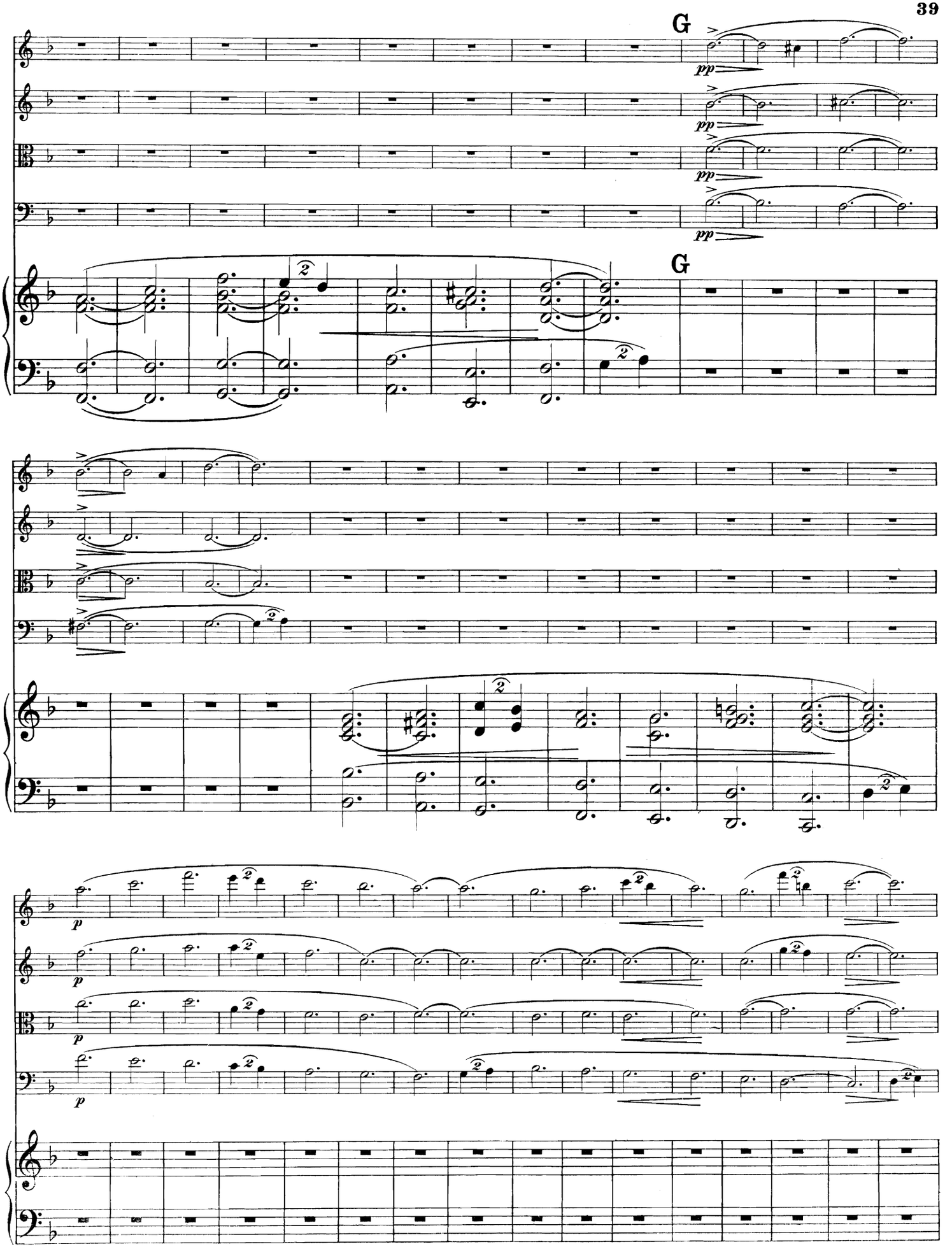
G
pp
G
p

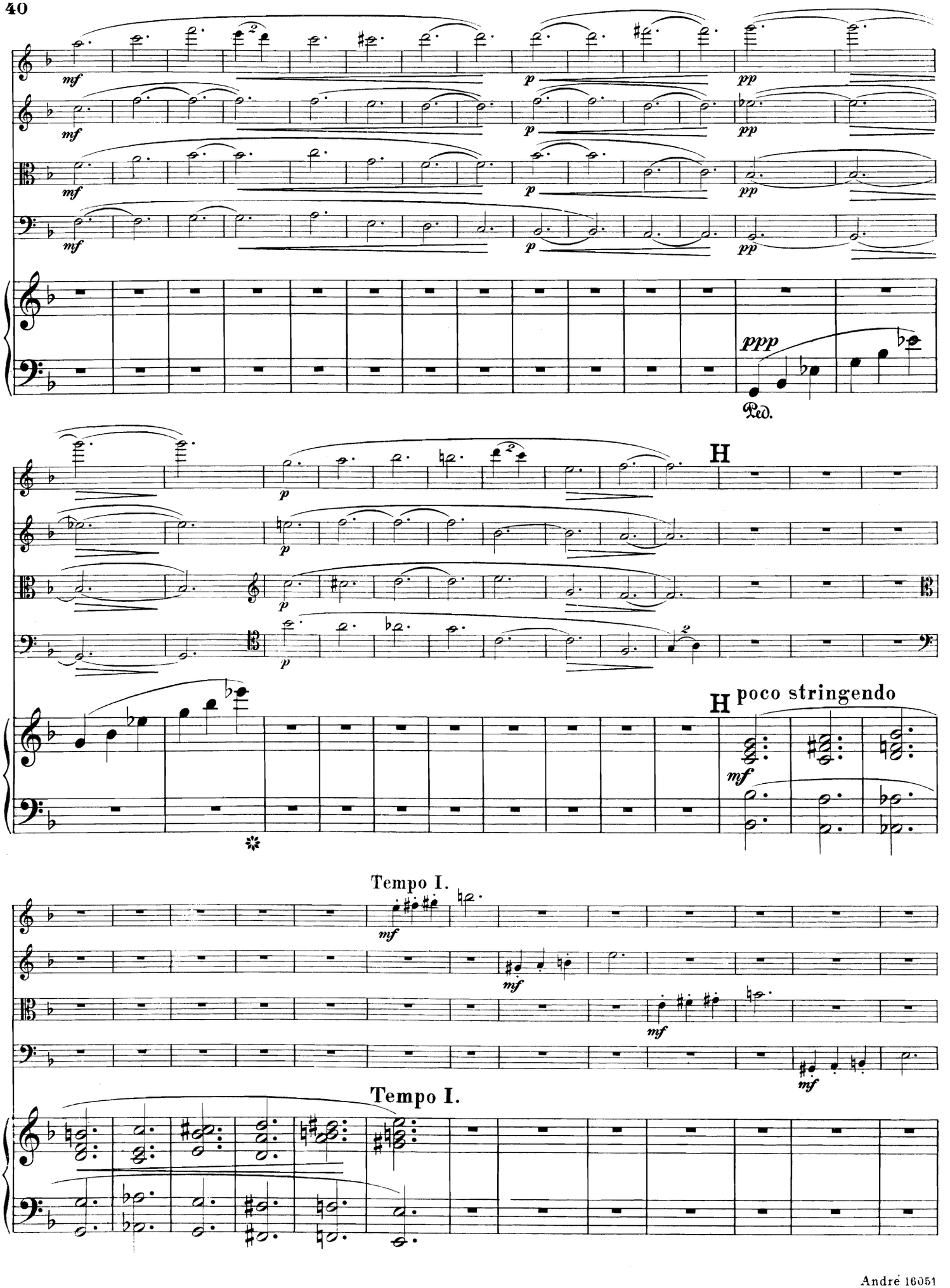
mf
p
pp
ppp
Ped.
H
poco stringendo
Tempo I.
Tempo I.

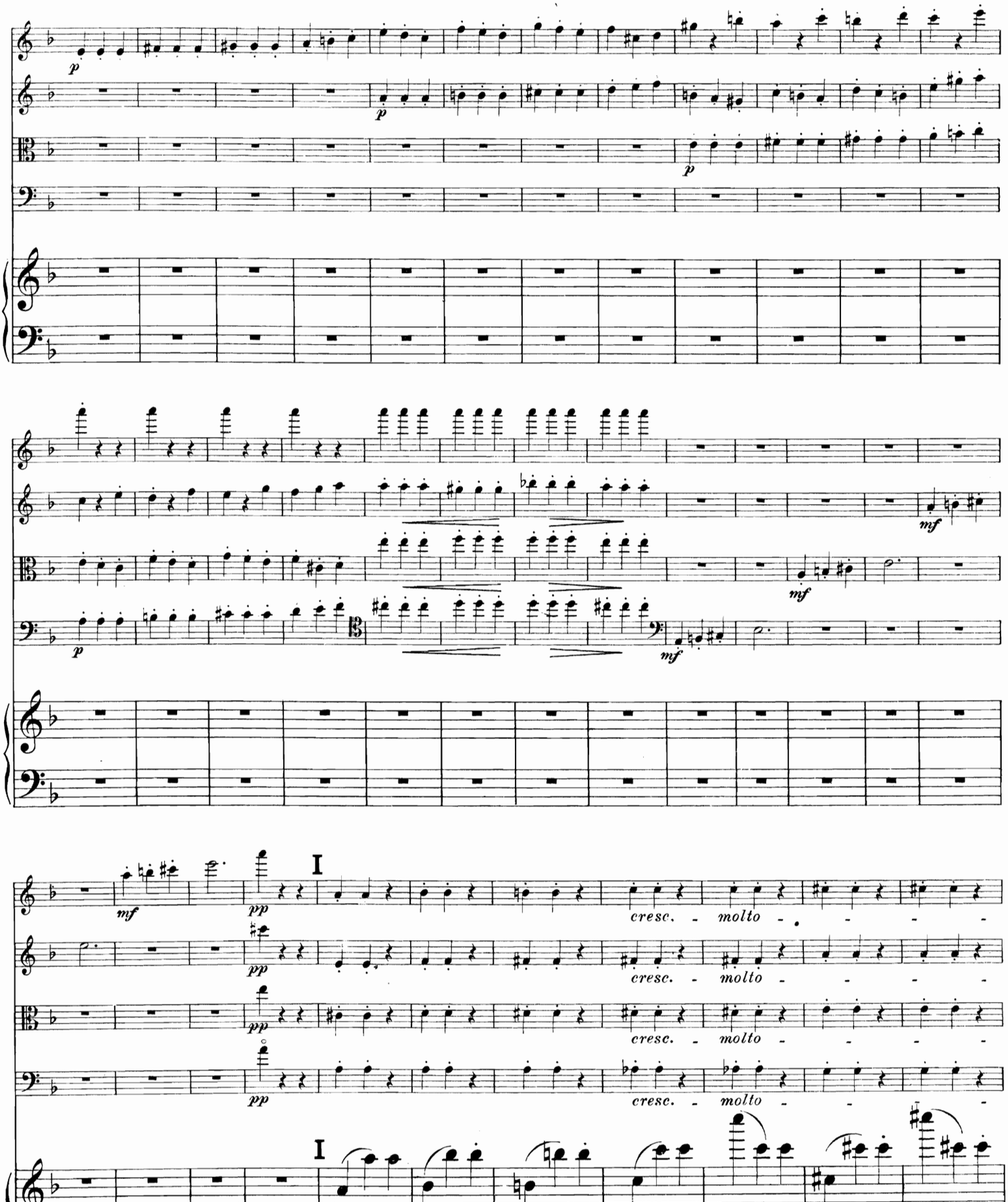
p
mf
pp
I
cresc. - molto -

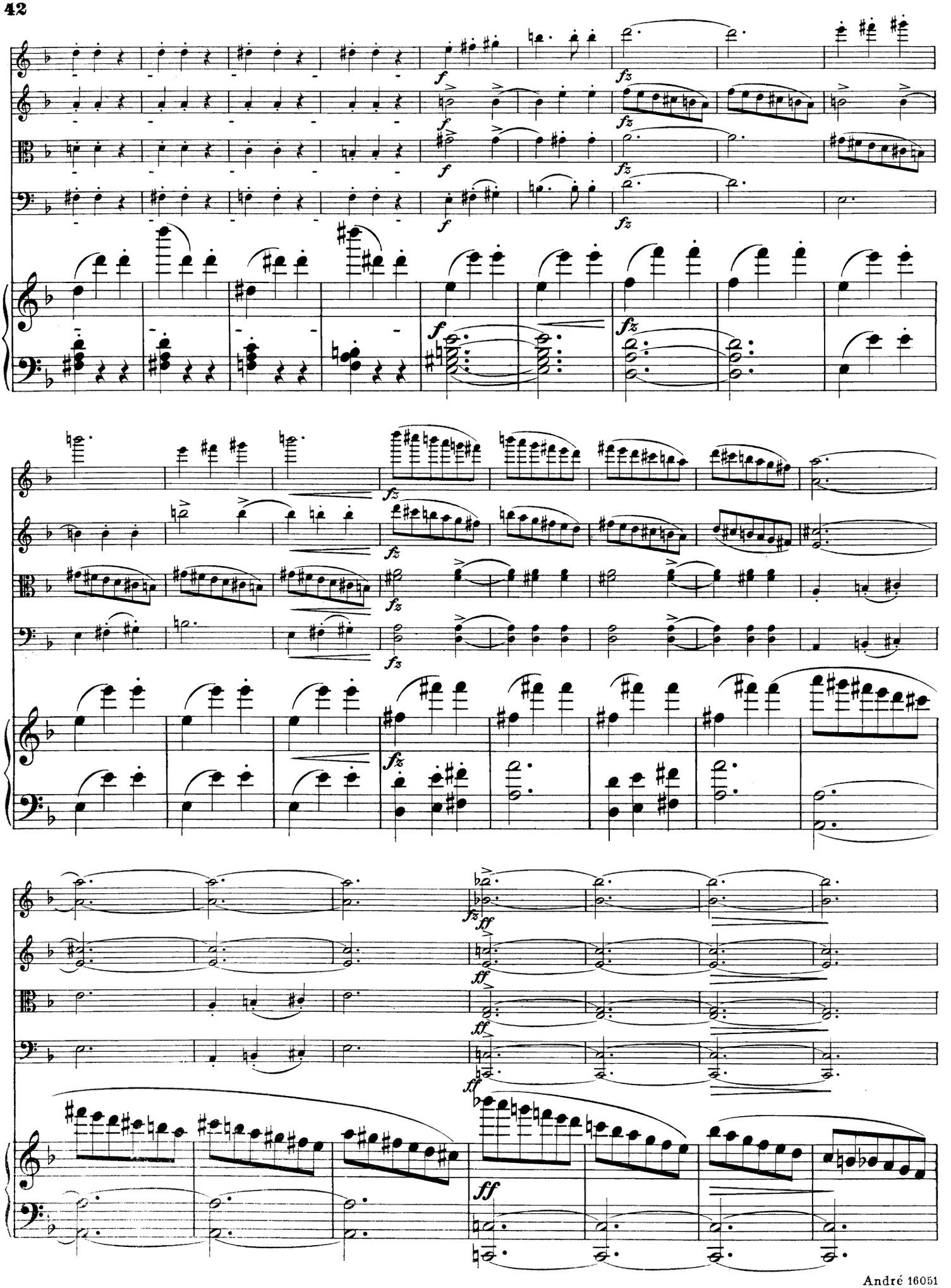

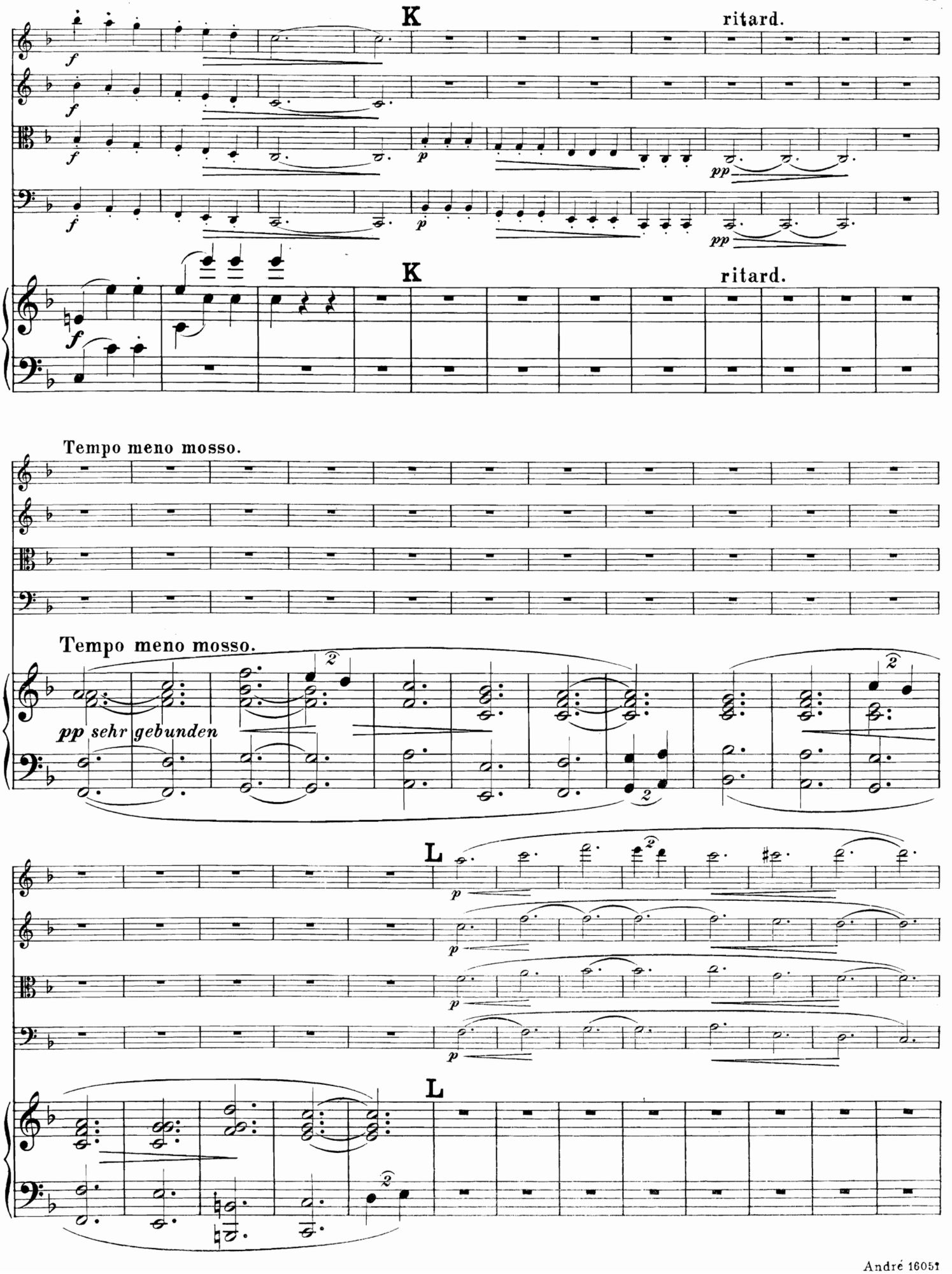
K
ritard.
f
p
pp
K
ritard.
Tempo meno mosso.
Tempo meno mosso.
pp sehr gebunden
L
L

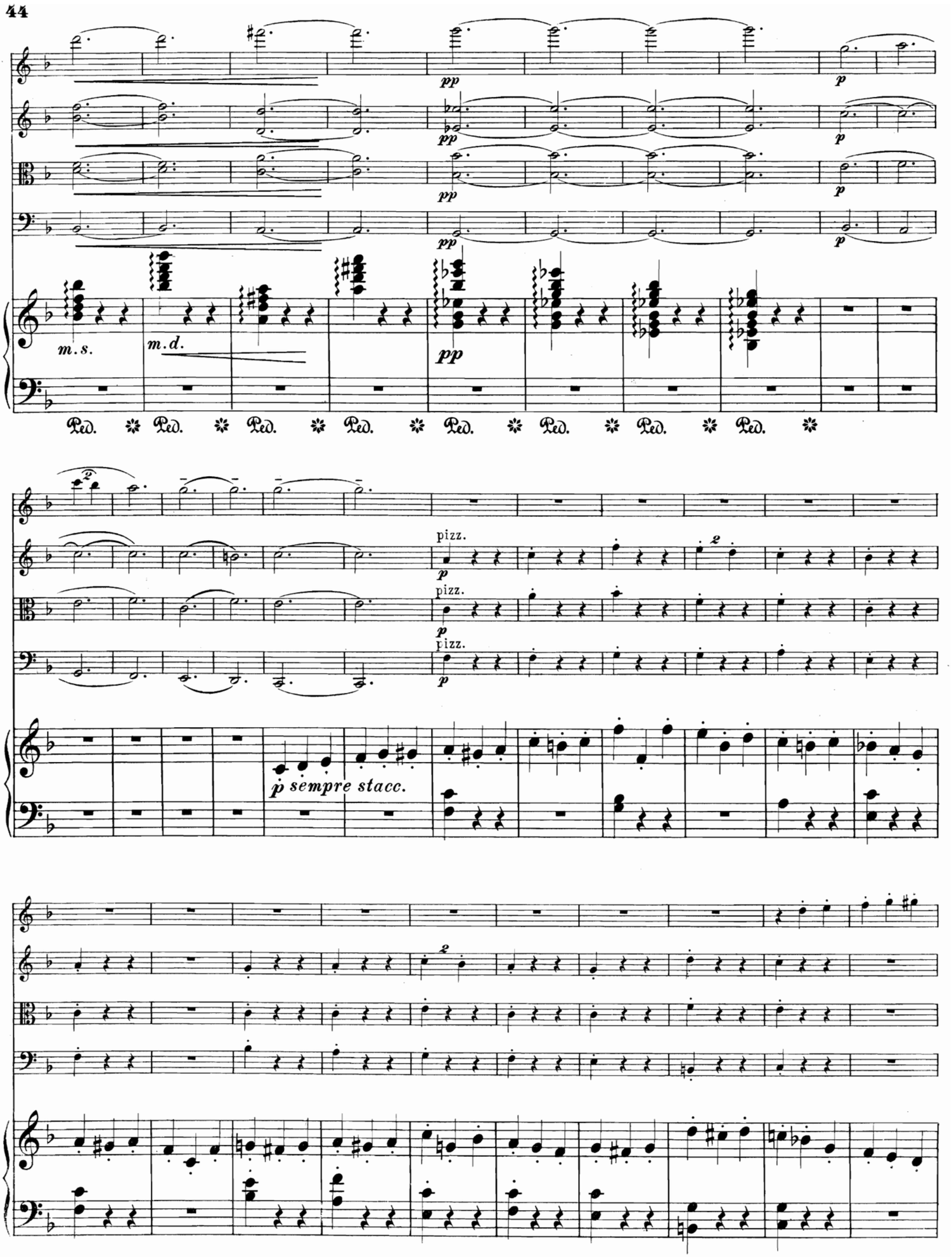
pp
p
m.s.
m.d.
Ped.
pizz.
p sempre stacc.

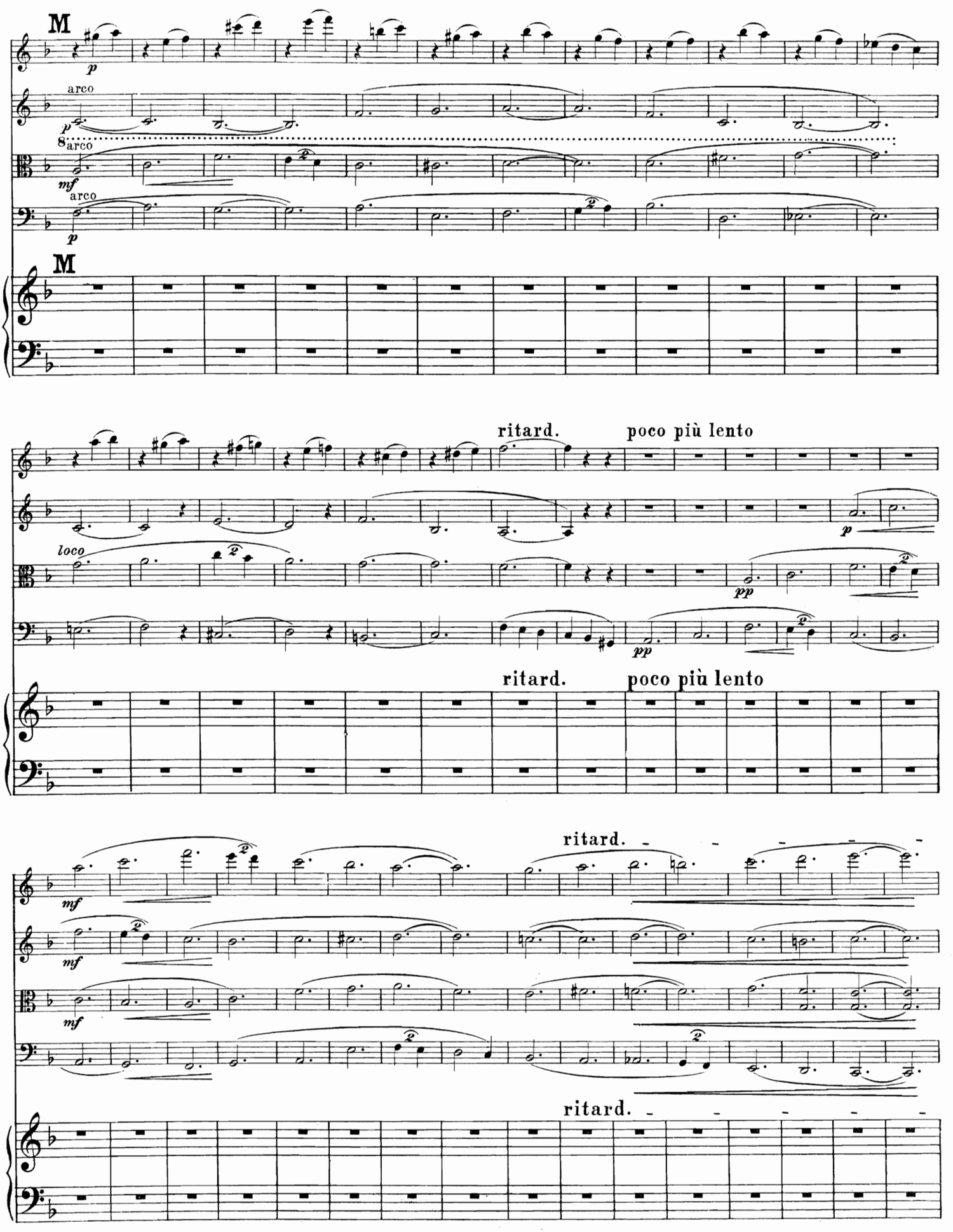
M
arco
arco
M
ritard.
poco più lento
loco
ritard.
poco più lento
ritard.
ritard.

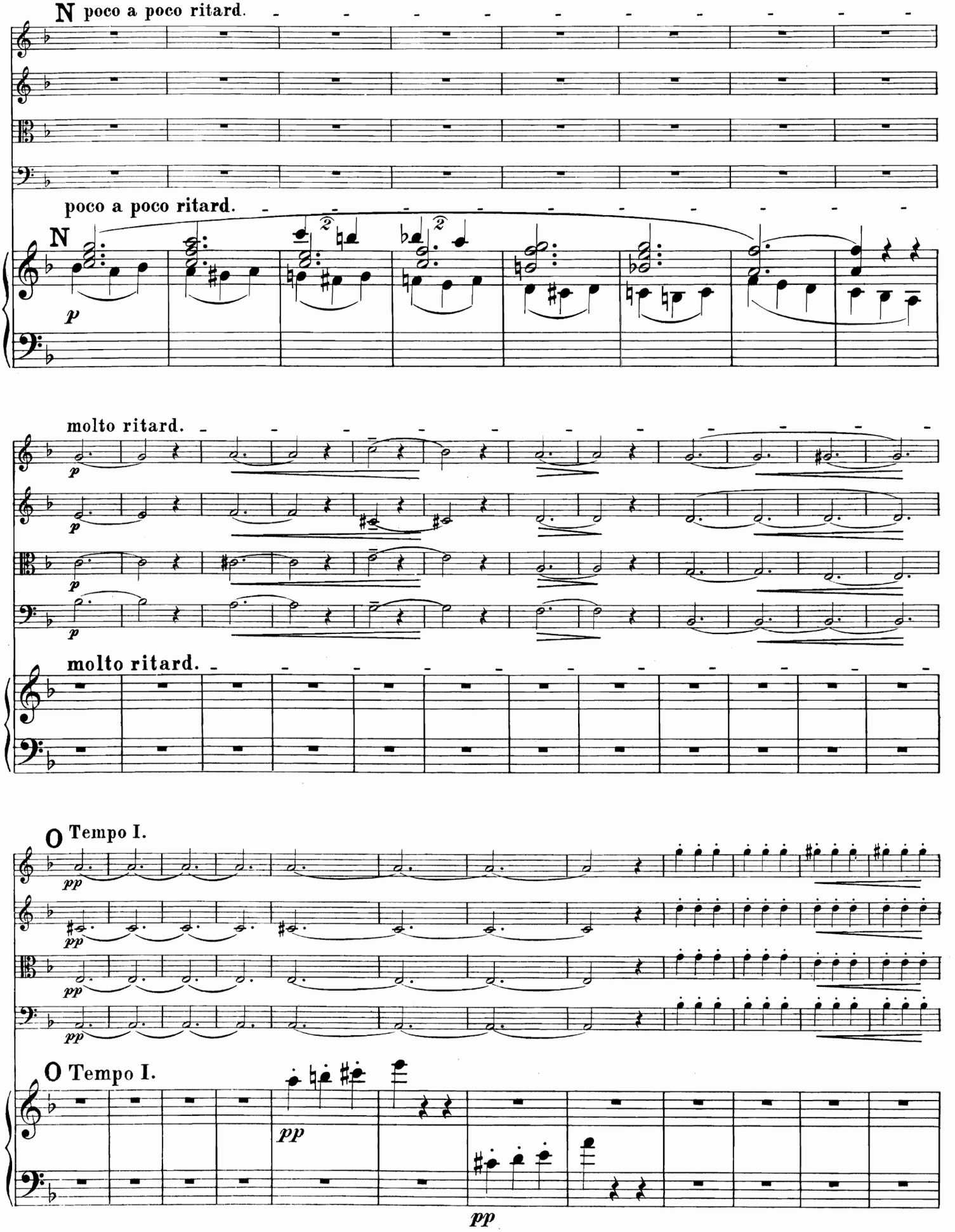
N poco a poco ritard.
poco a poco ritard.
N
p
molto ritard.
molto ritard.
O Tempo I.
O Tempo I.
pp
pp
pp

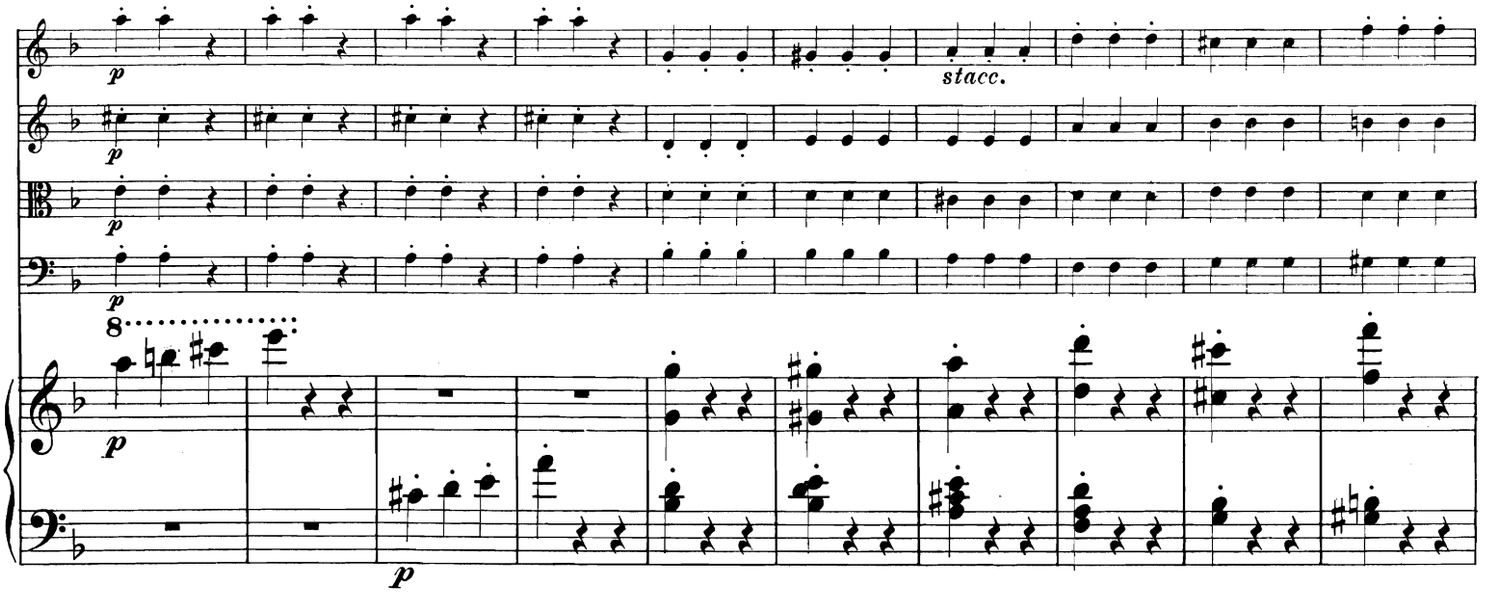
p
stacc.
8

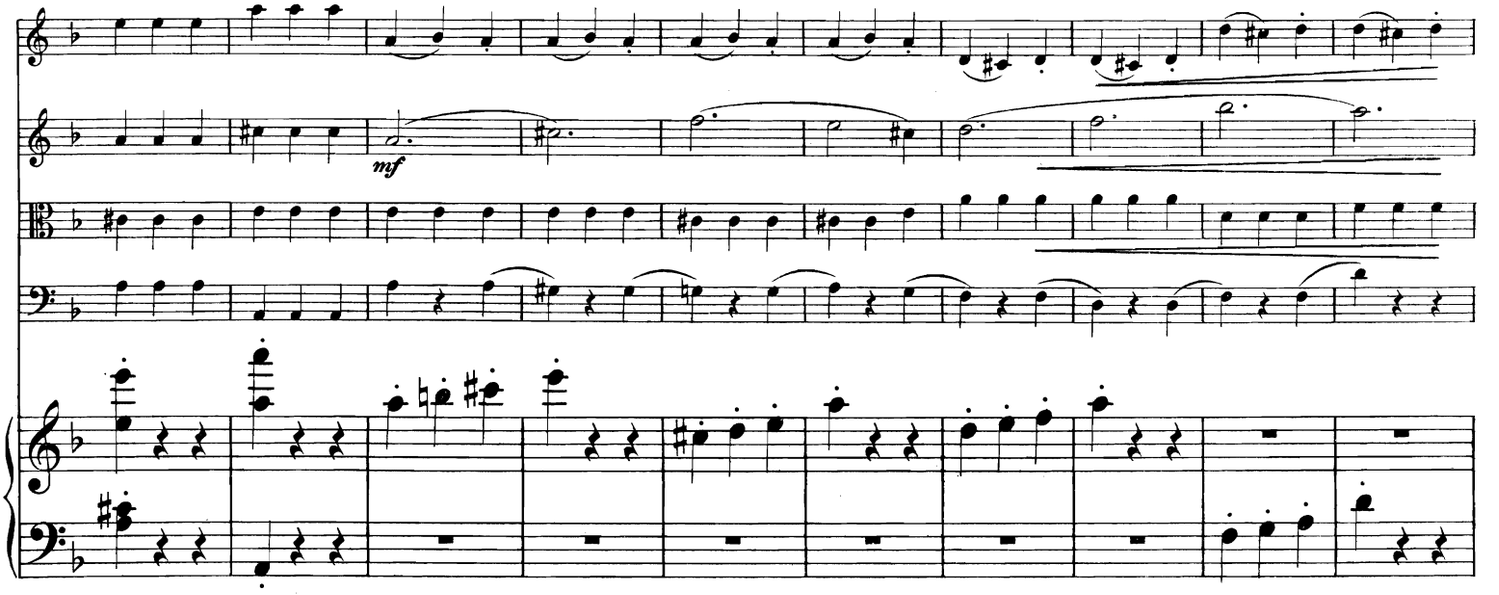
mf

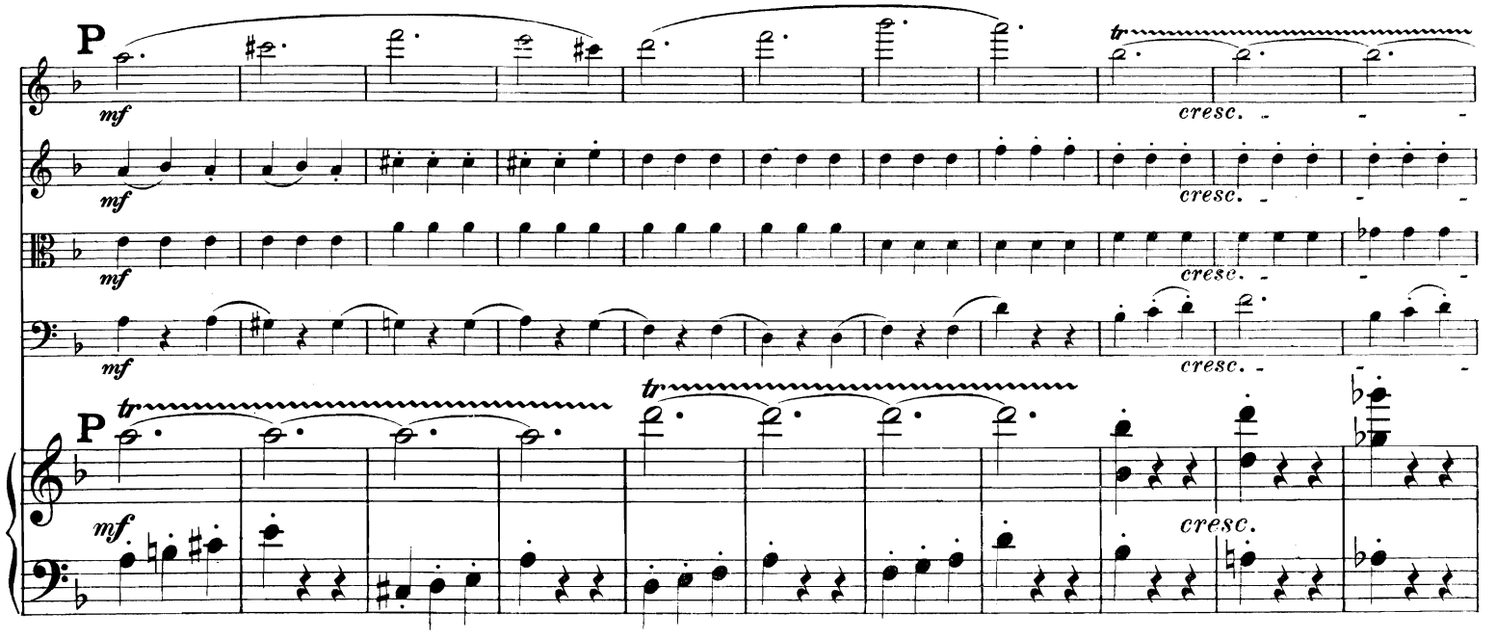
P
mf
tr
cresc.

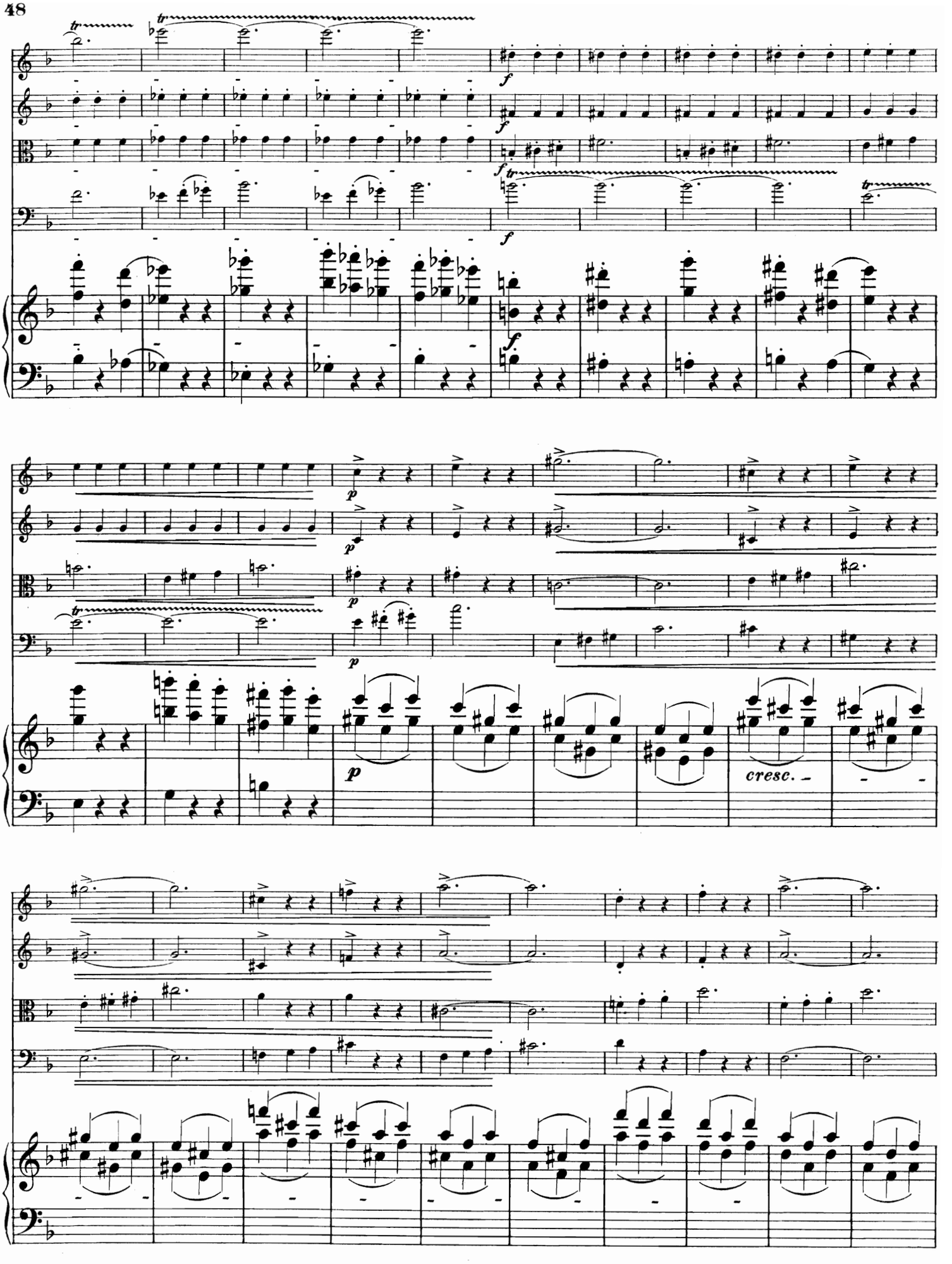
cresc.

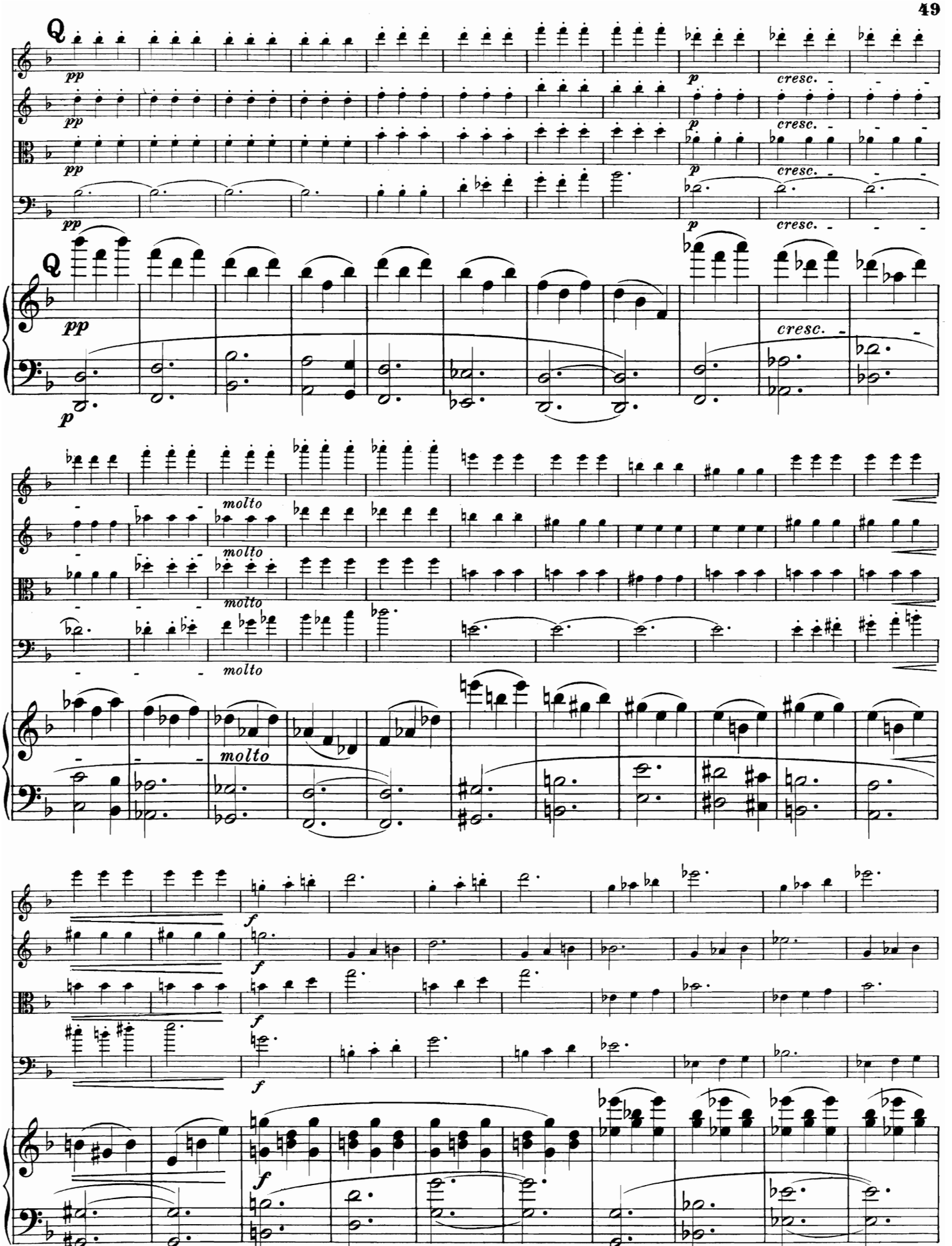
Q
pp
p
cresc.
molto
f

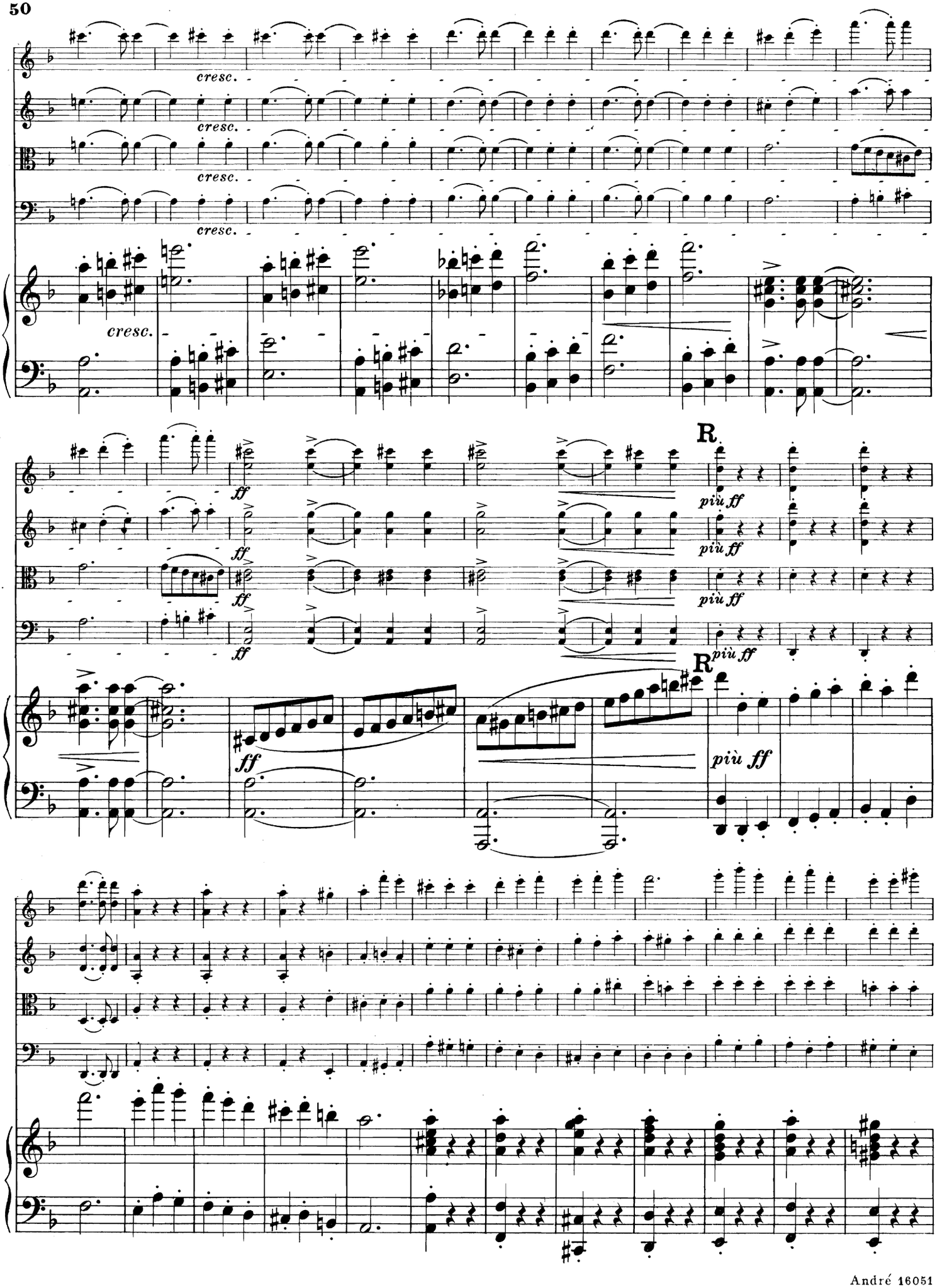
cresc.
cresc.
cresc.
cresc.
cresc.
ff
ff
ff
ff
ff
R
più ff
più ff
più ff
R
più ff

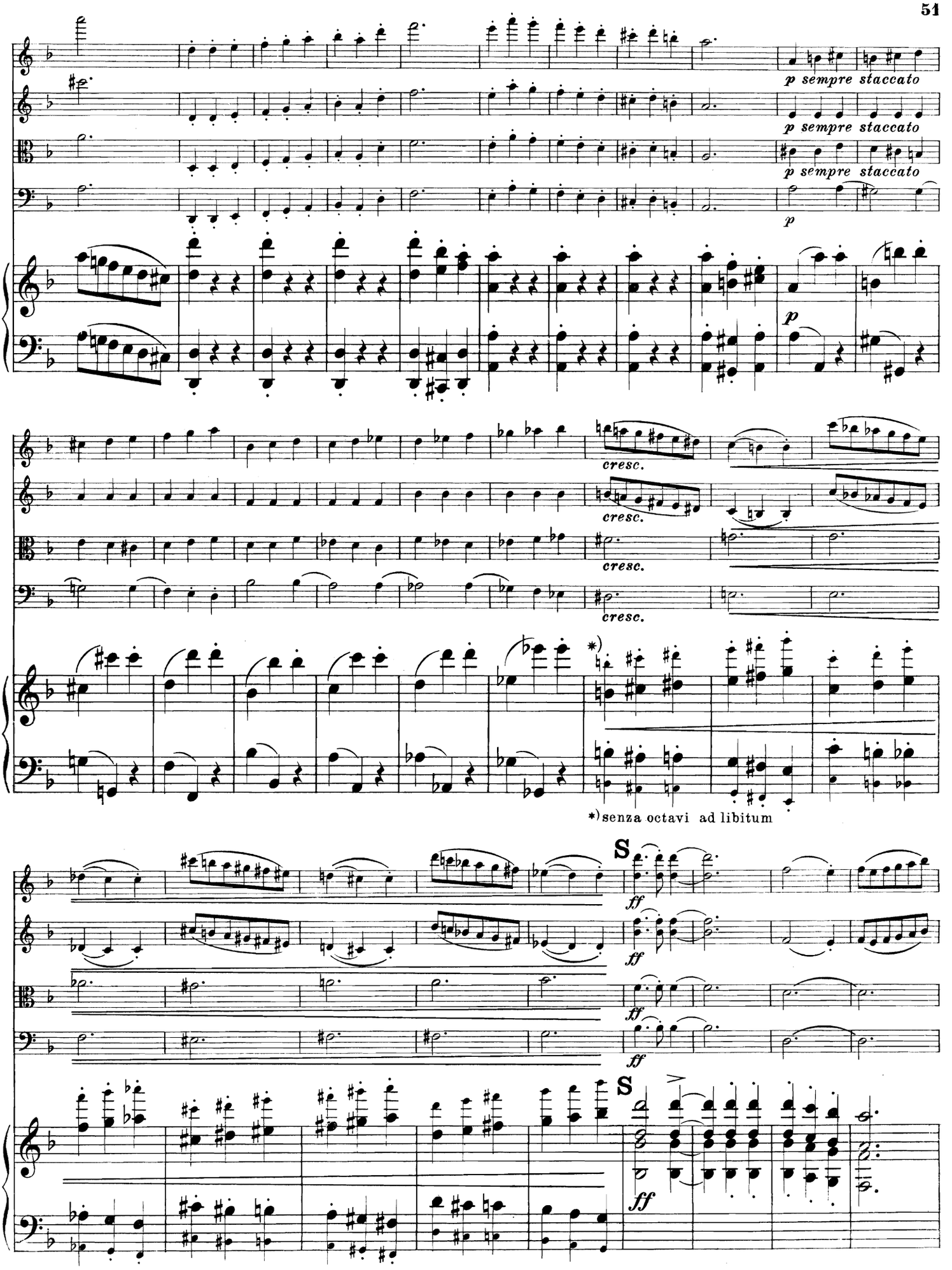
p sempre staccato
p sempre staccato
p sempre staccato
p
p
cresc.
cresc.
cresc.
cresc.
*)
*) senza octavi ad libitum
S
ff
ff
ff
ff
S
ff

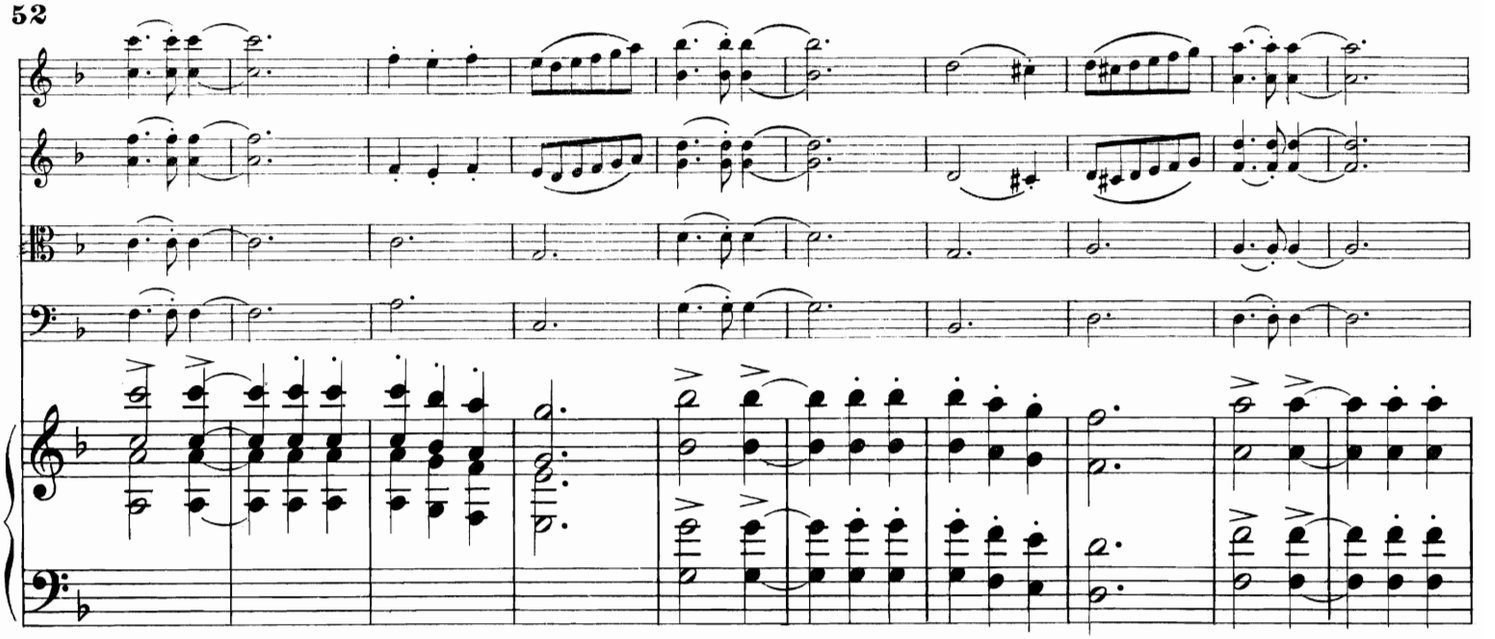

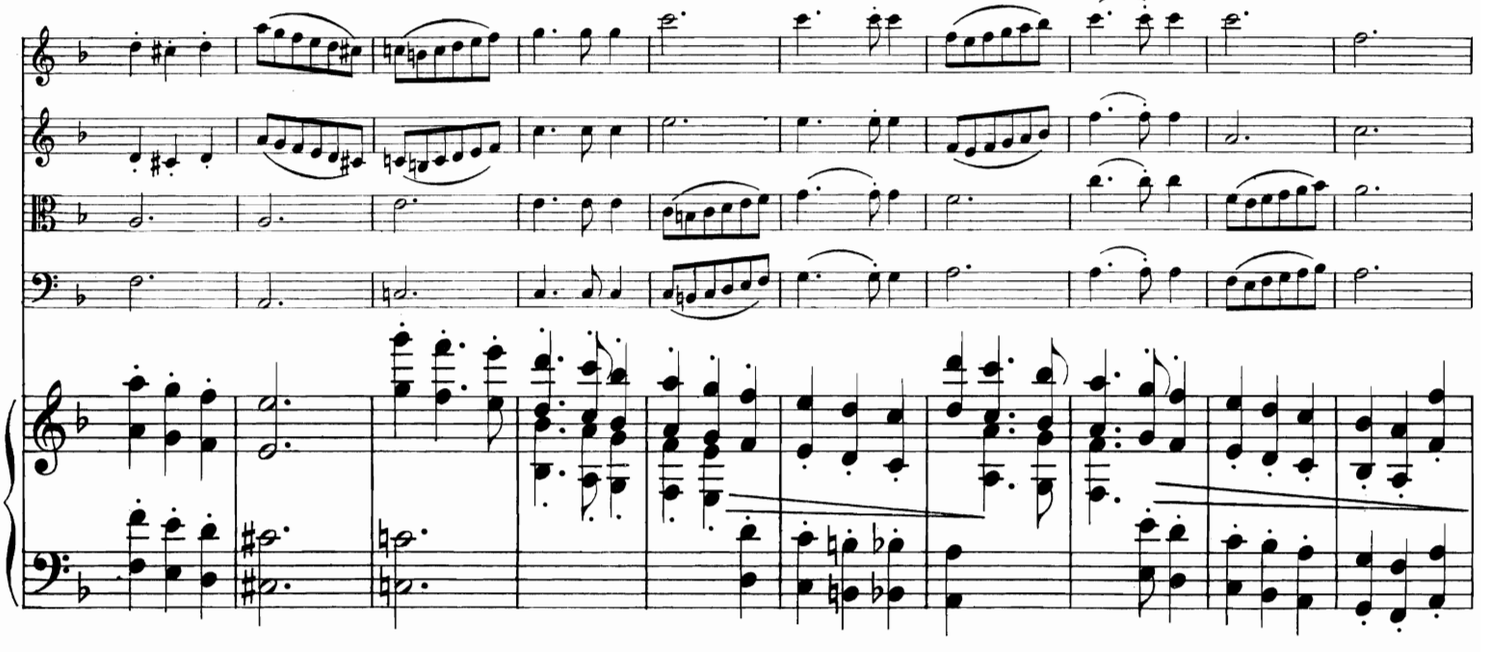

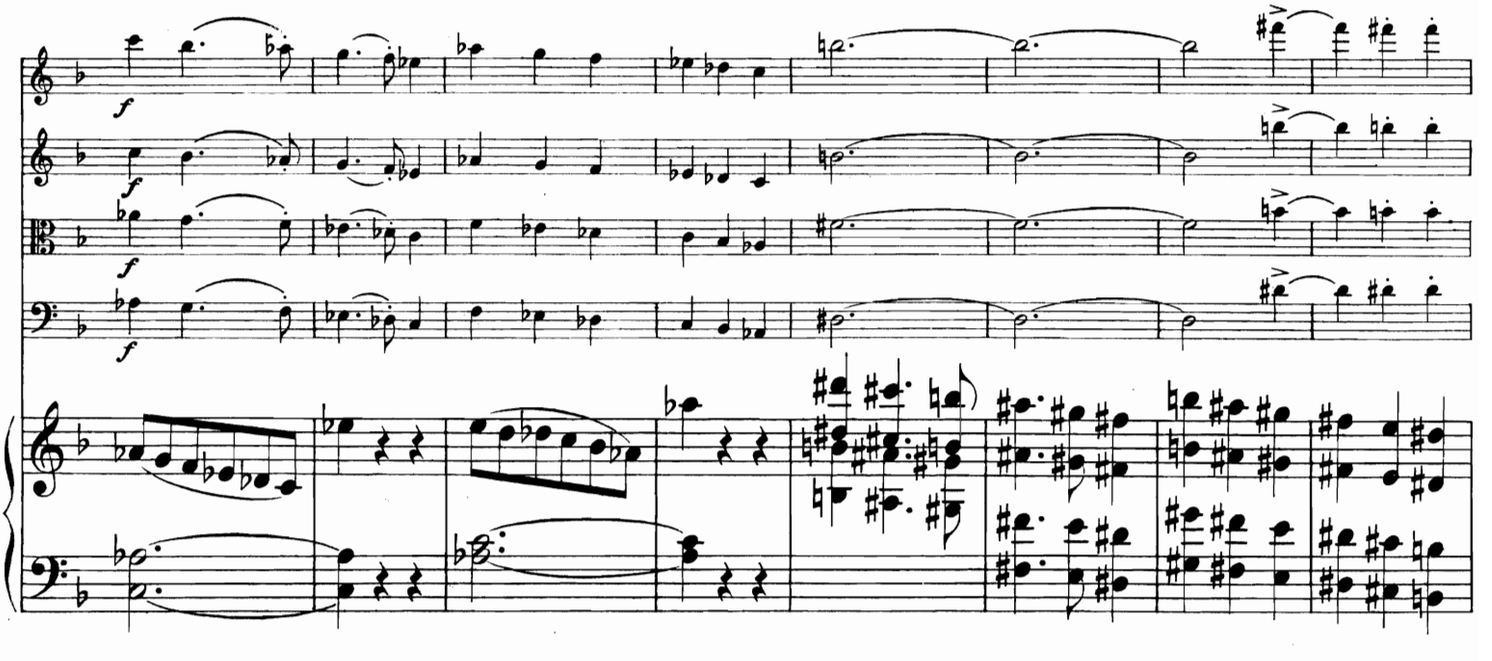

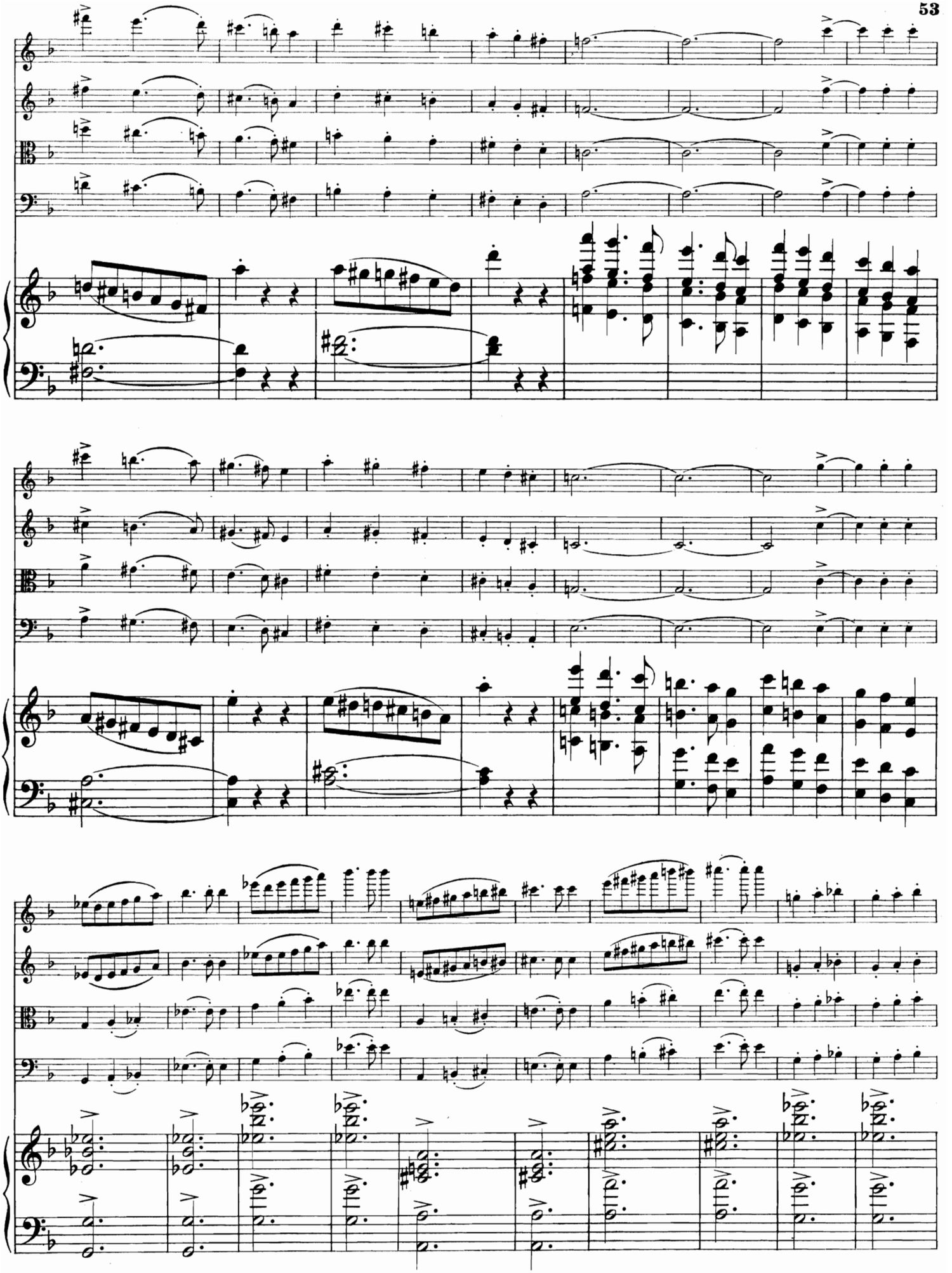

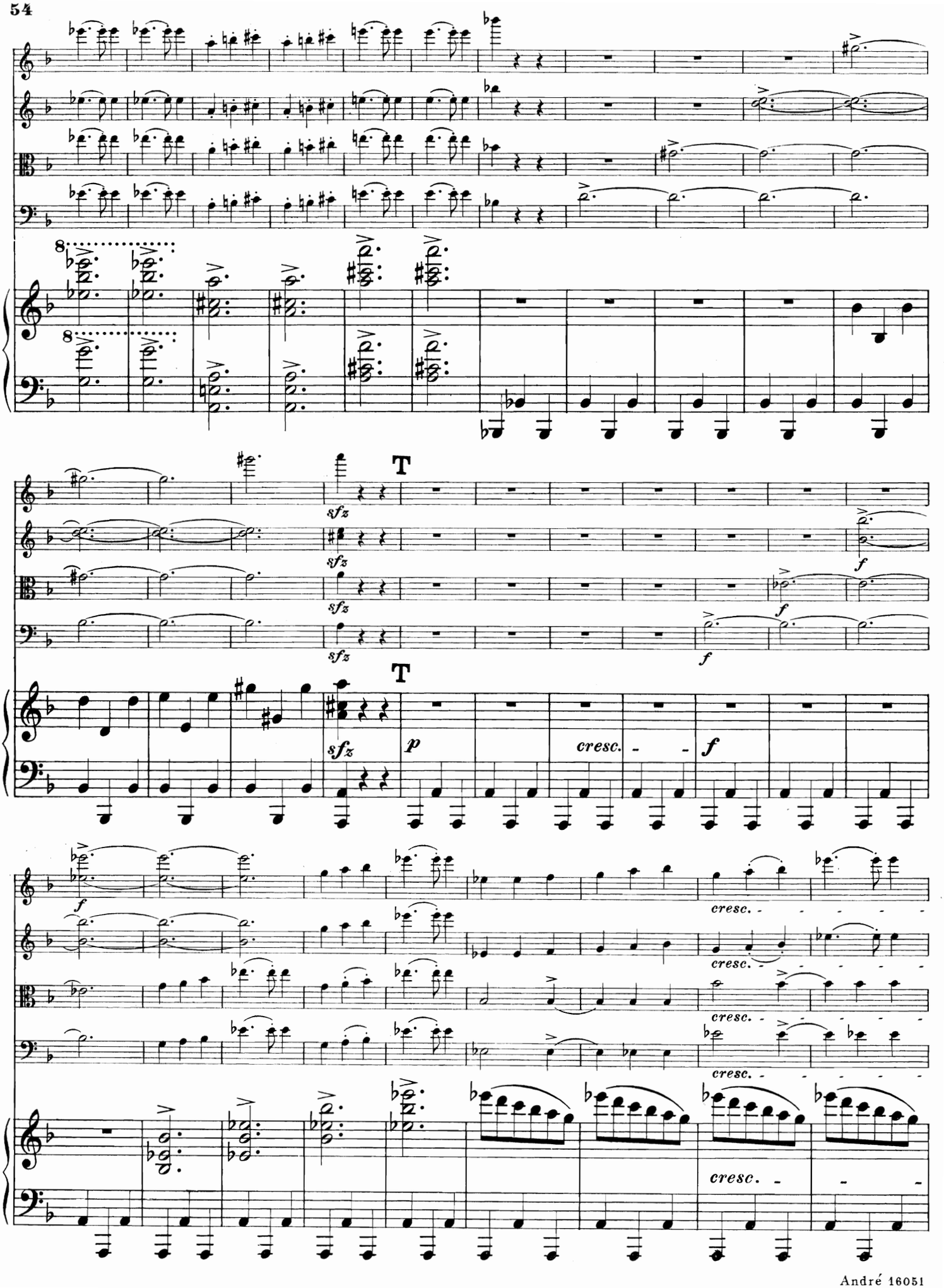
8
8
T
sfz
sfz
sfz
sfz
f
f
f
T
p
cresc.
f
f
cresc.
cresc.
cresc.
cresc.
cresc.

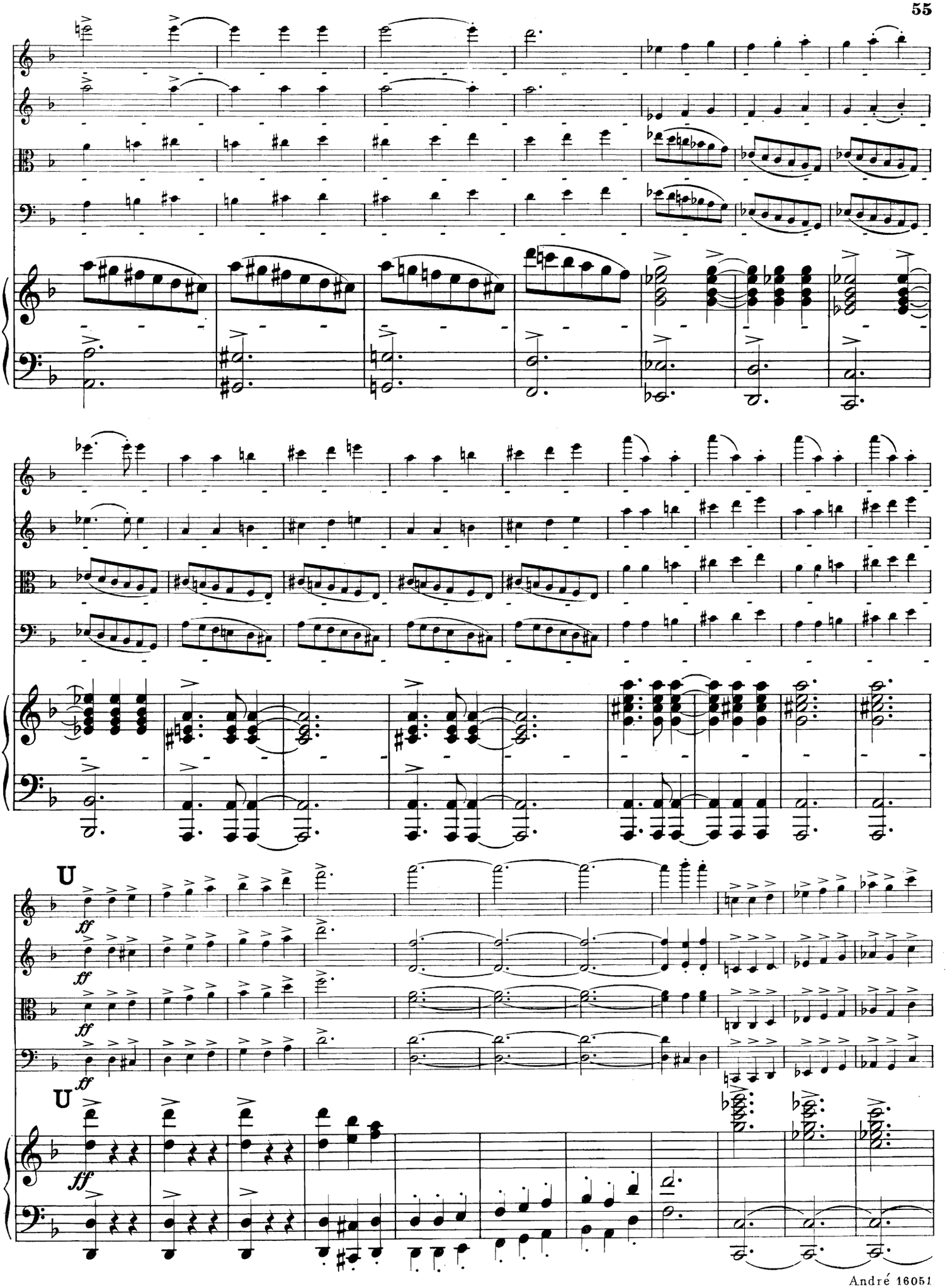
U
ff
ff
ff
ff
U
ff

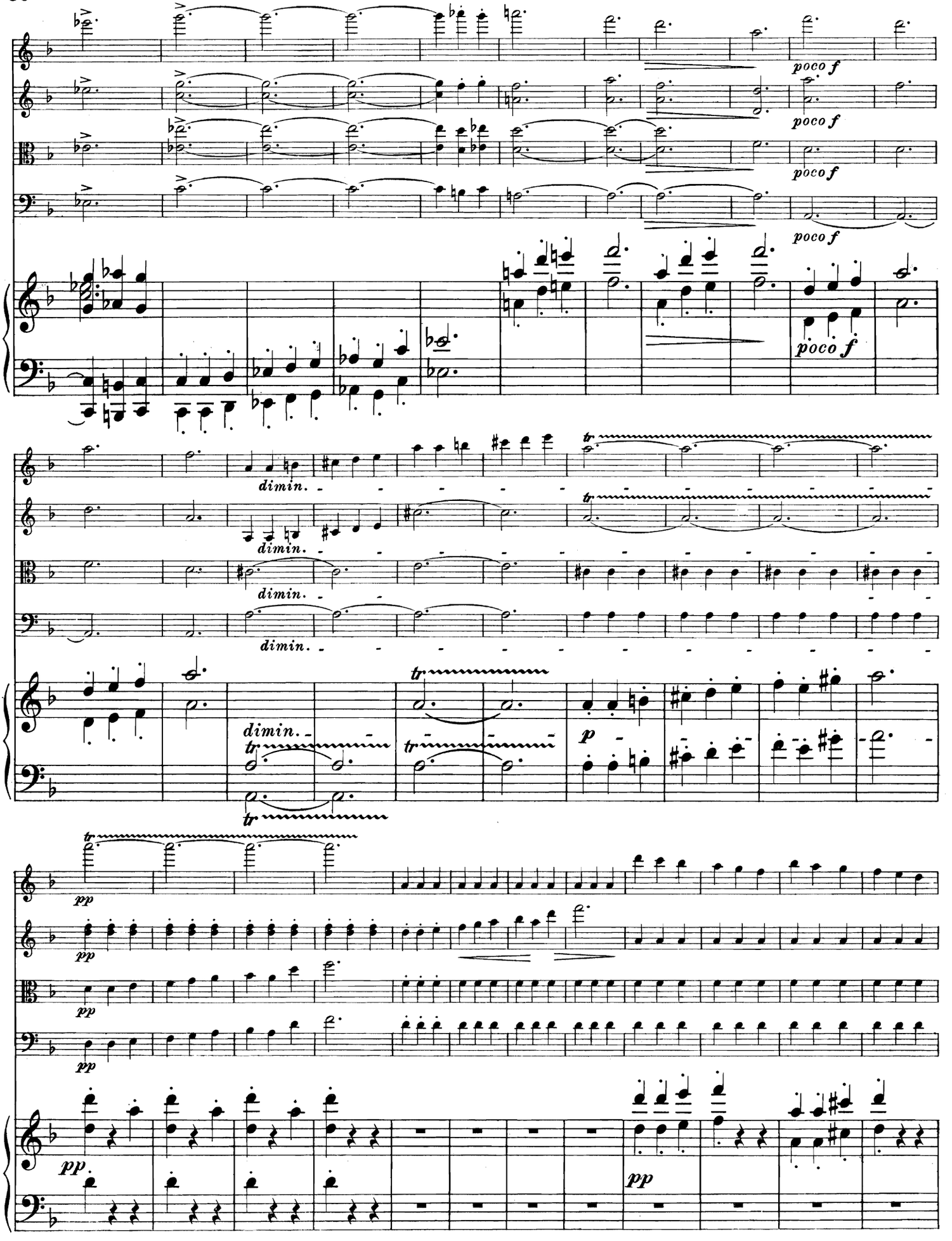
poco f
poco f
poco f
poco f
poco f
dimin.
dimin.
dimin.
dimin.
tr
tr
tr
tr
p
pp
pp
pp
pp
pp

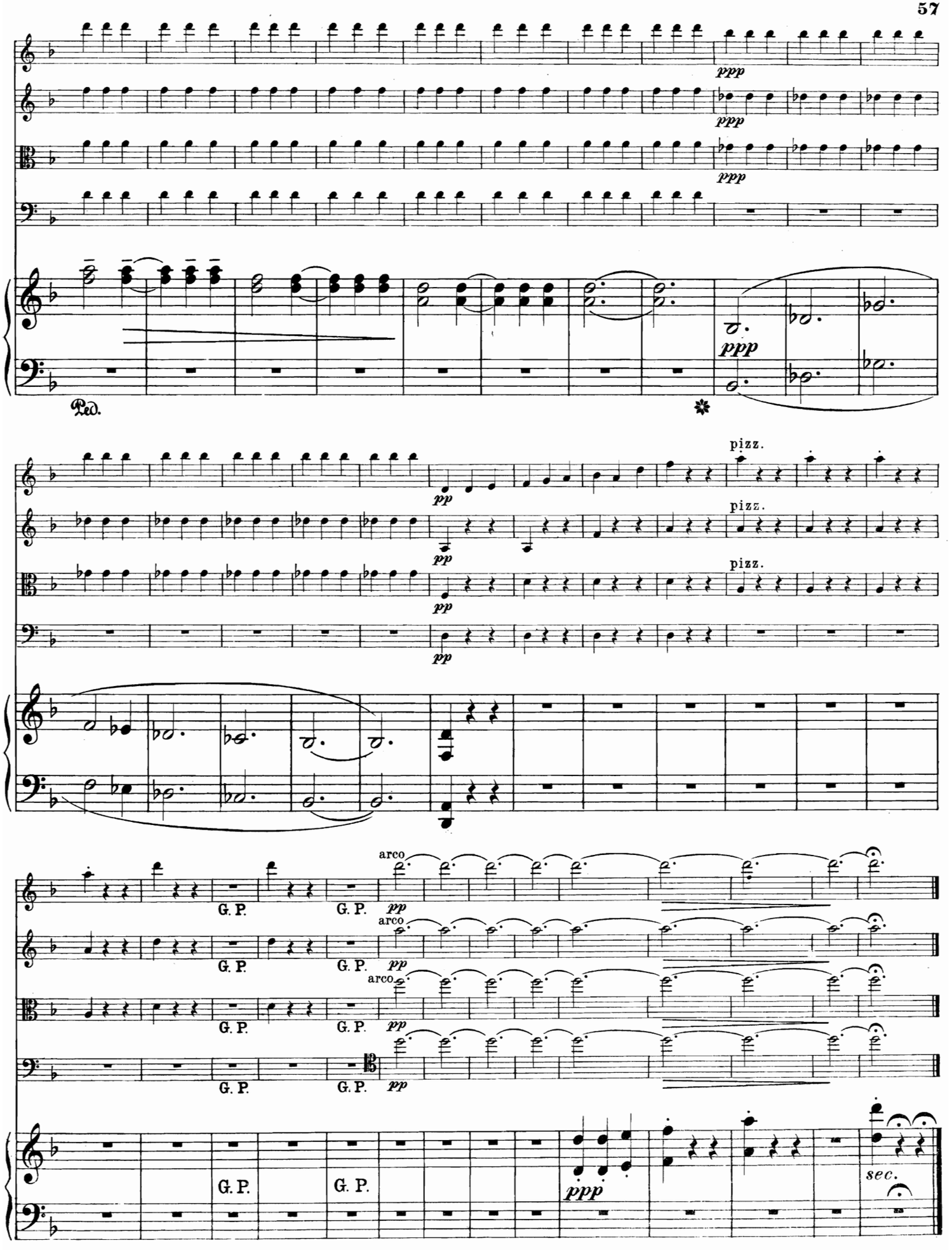
ppp
Ped.
pizz.
pp
arco
G. P.
sec.

III. Adagio.

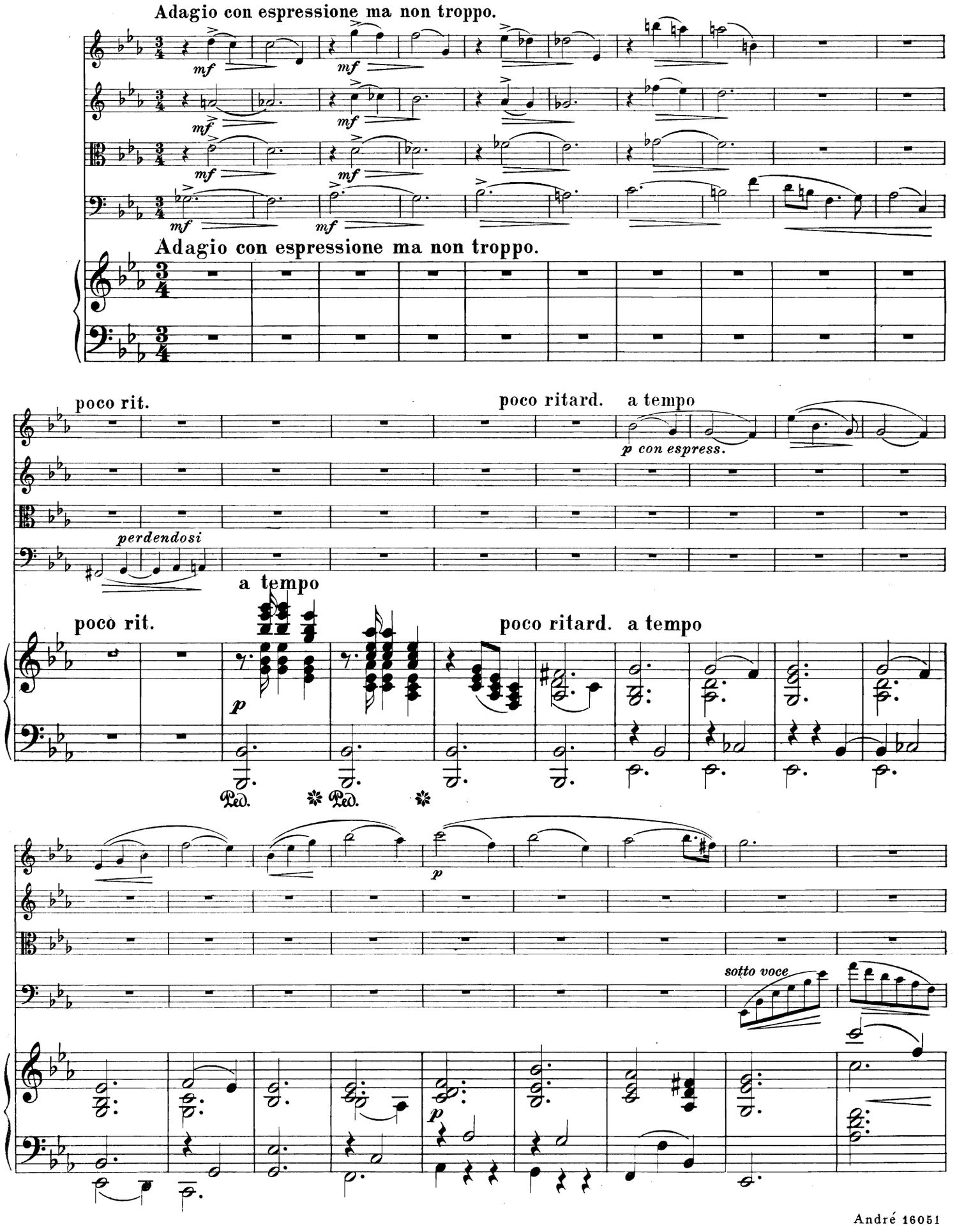
Adagio con espressione ma non troppo.
mf
Adagio con espressione ma non troppo.
poco rit.
poco ritard.
a tempo
p con espress.
perdendosi
a tempo
poco rit.
poco ritard. a tempo
p
Ped.
Ped.
p
sotto voce
p

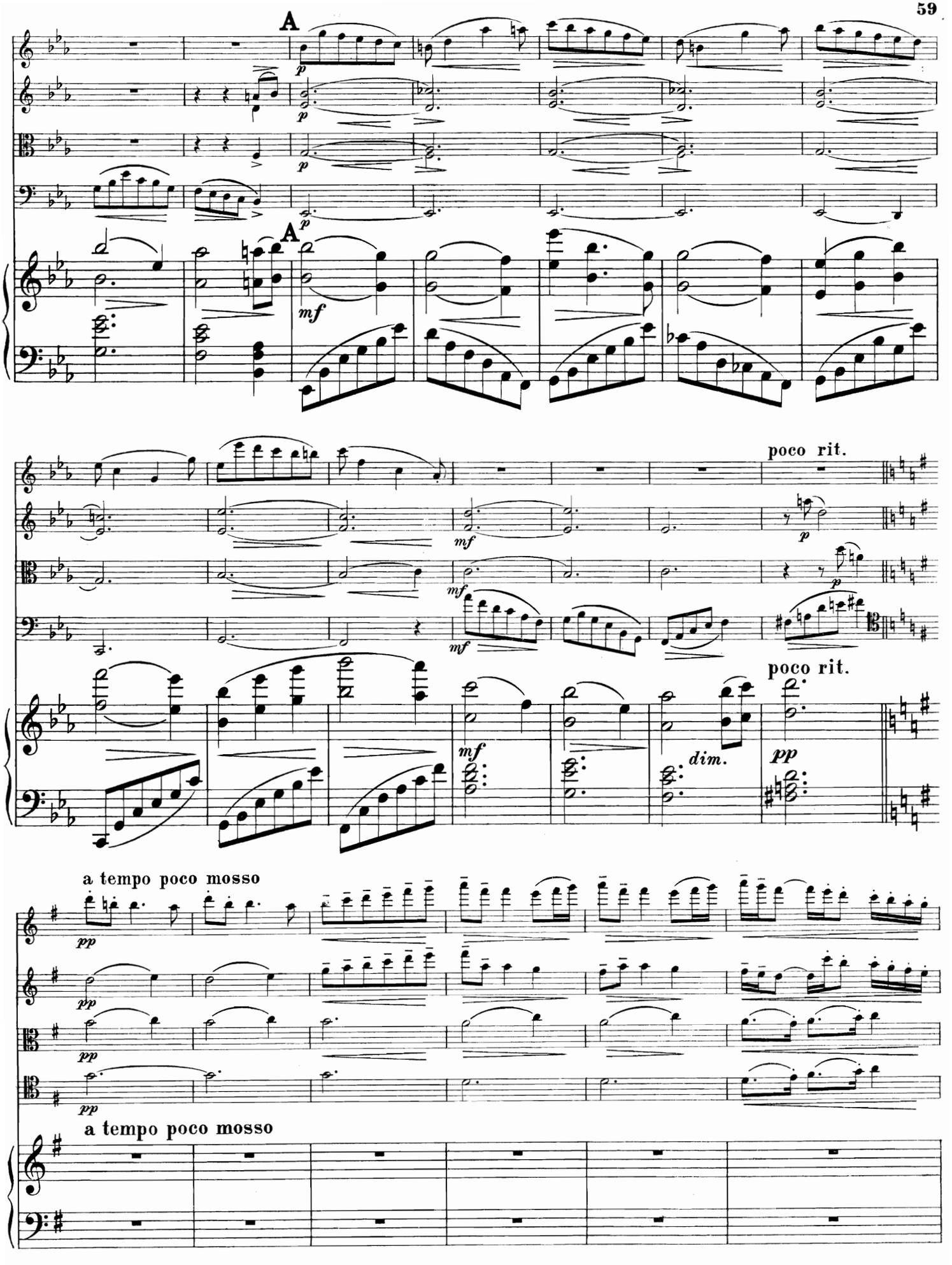
A
p
A
mf
poco rit.
mf
p
mf
mf
poco rit.
mf
dim.
pp
a tempo poco mosso
pp
pp
pp
pp
a tempo poco mosso

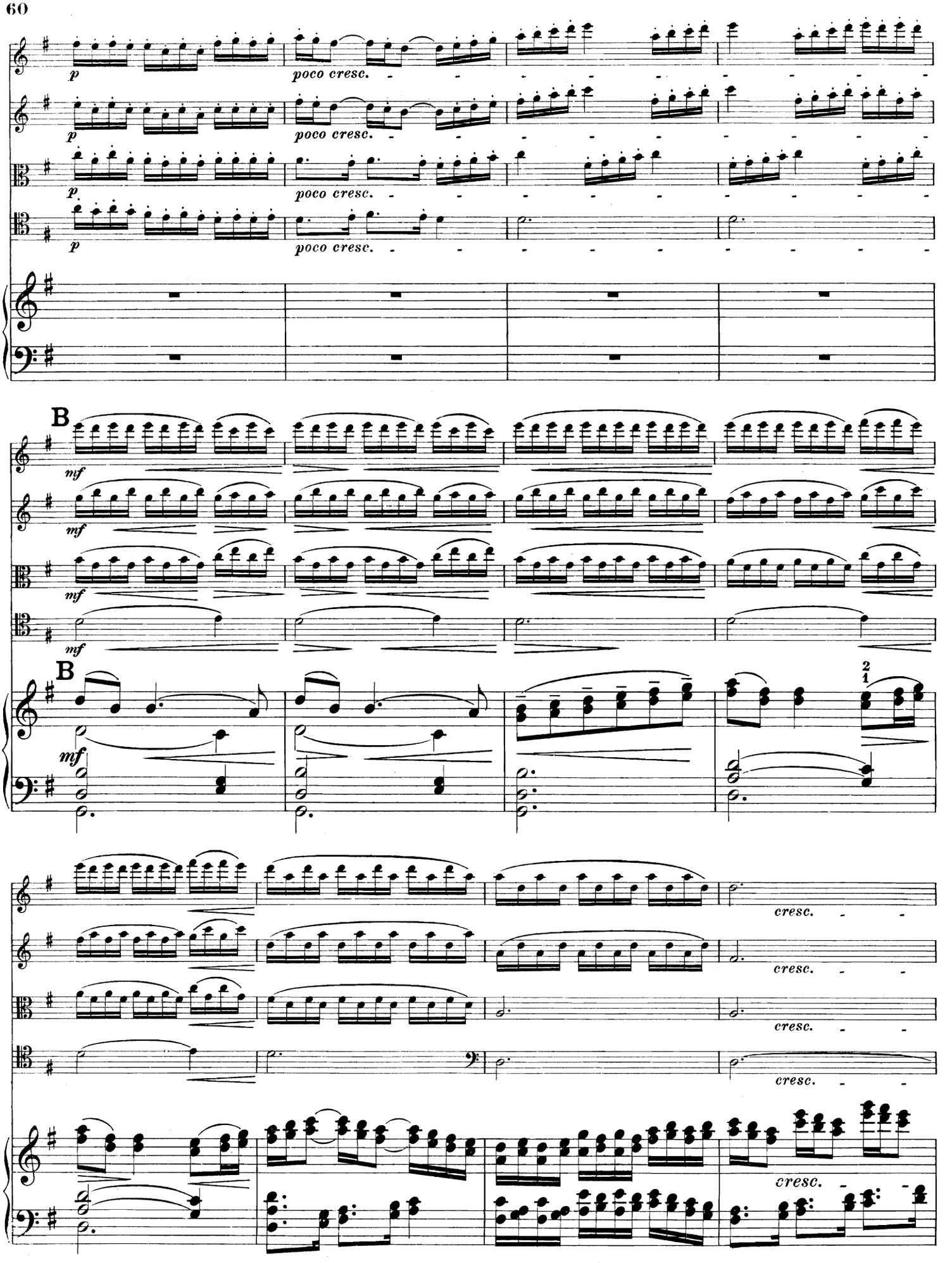
p
poco cresc.
B
mf
2
1
cresc.

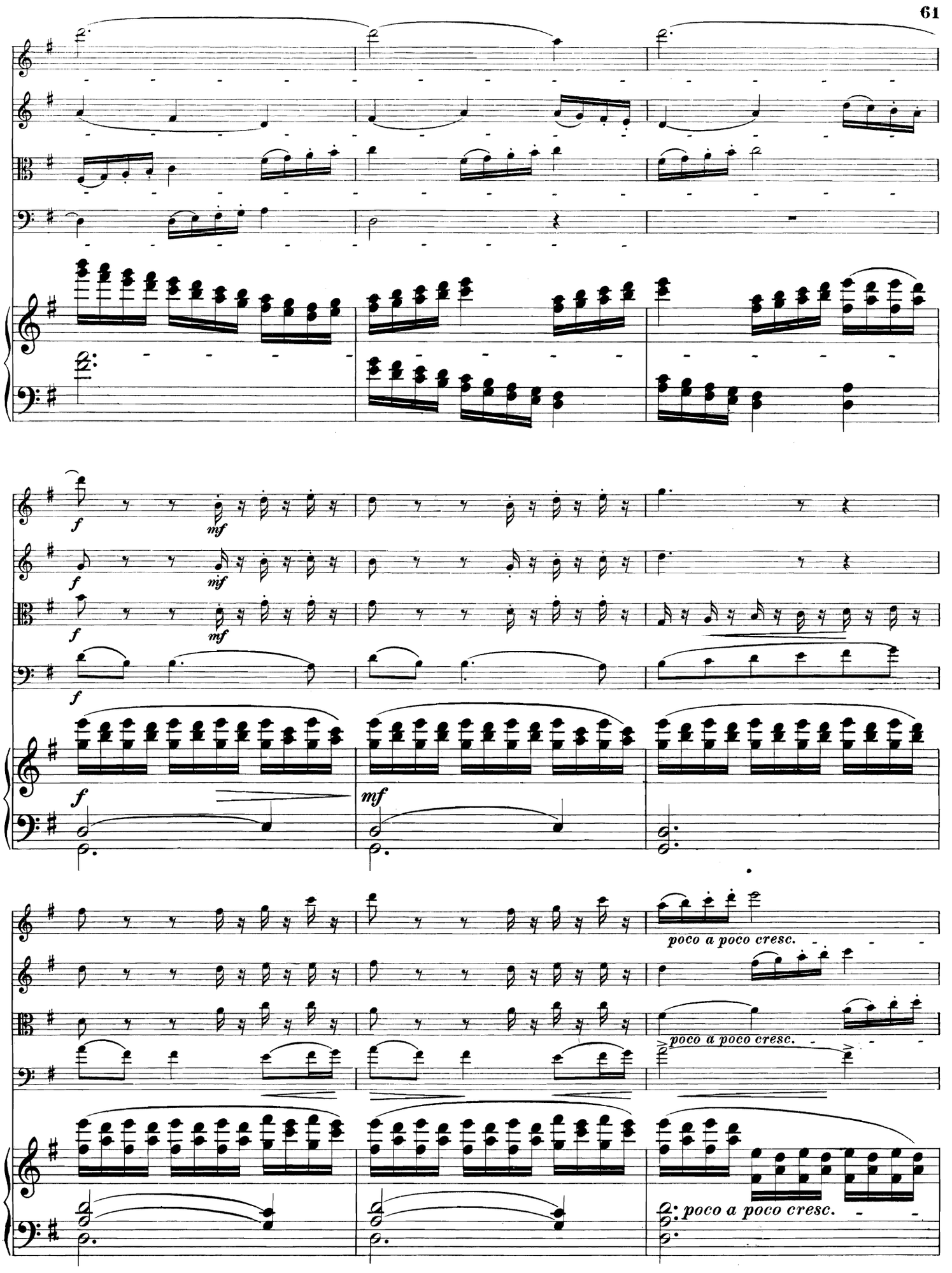
f
mf
mif
poco a poco cresc.
poco a poco cresc.
poco a poco cresc.

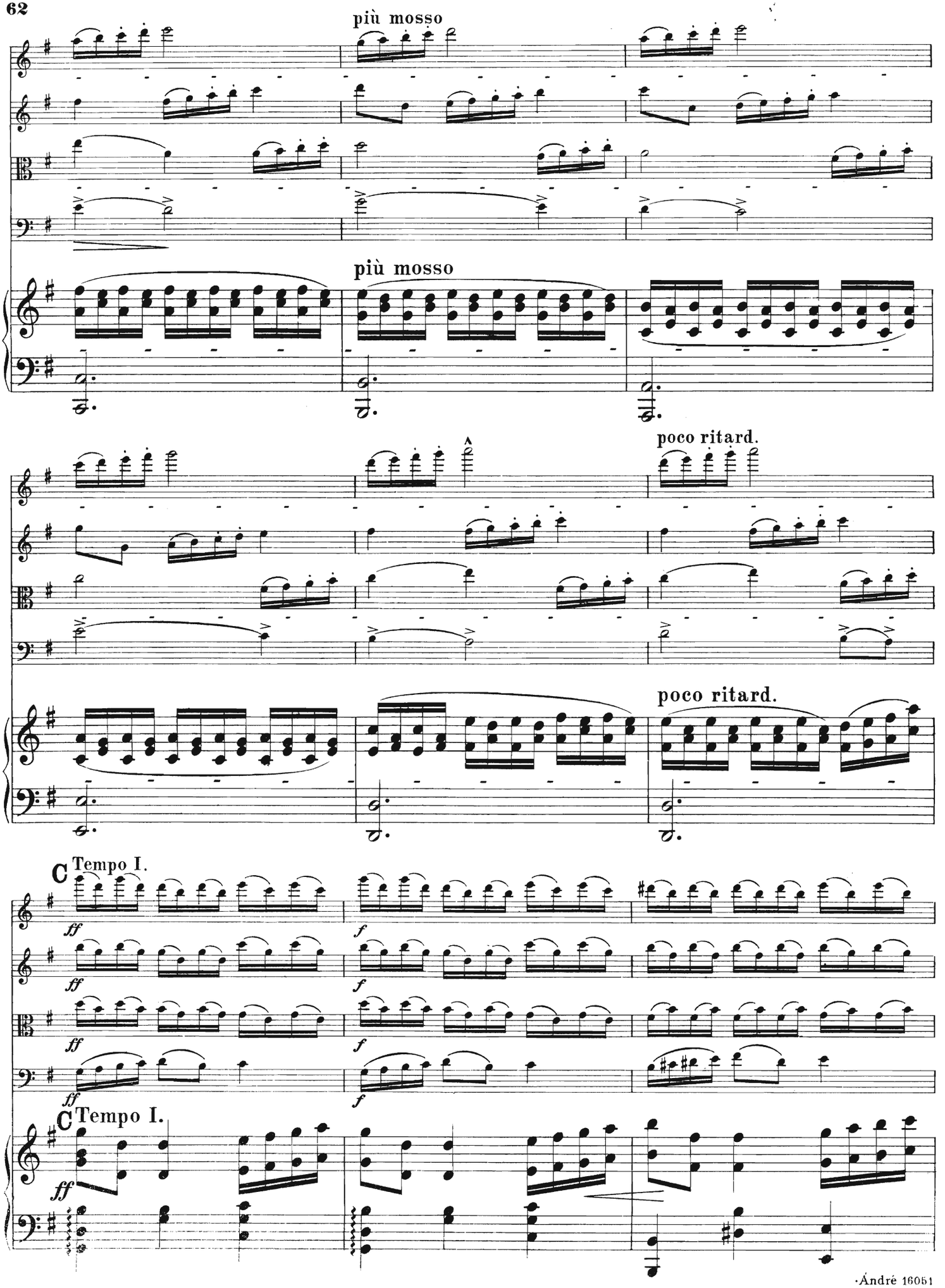
più mosso
più mosso
poco ritard.
poco ritard.
C Tempo I.
ff
f
C Tempo I.

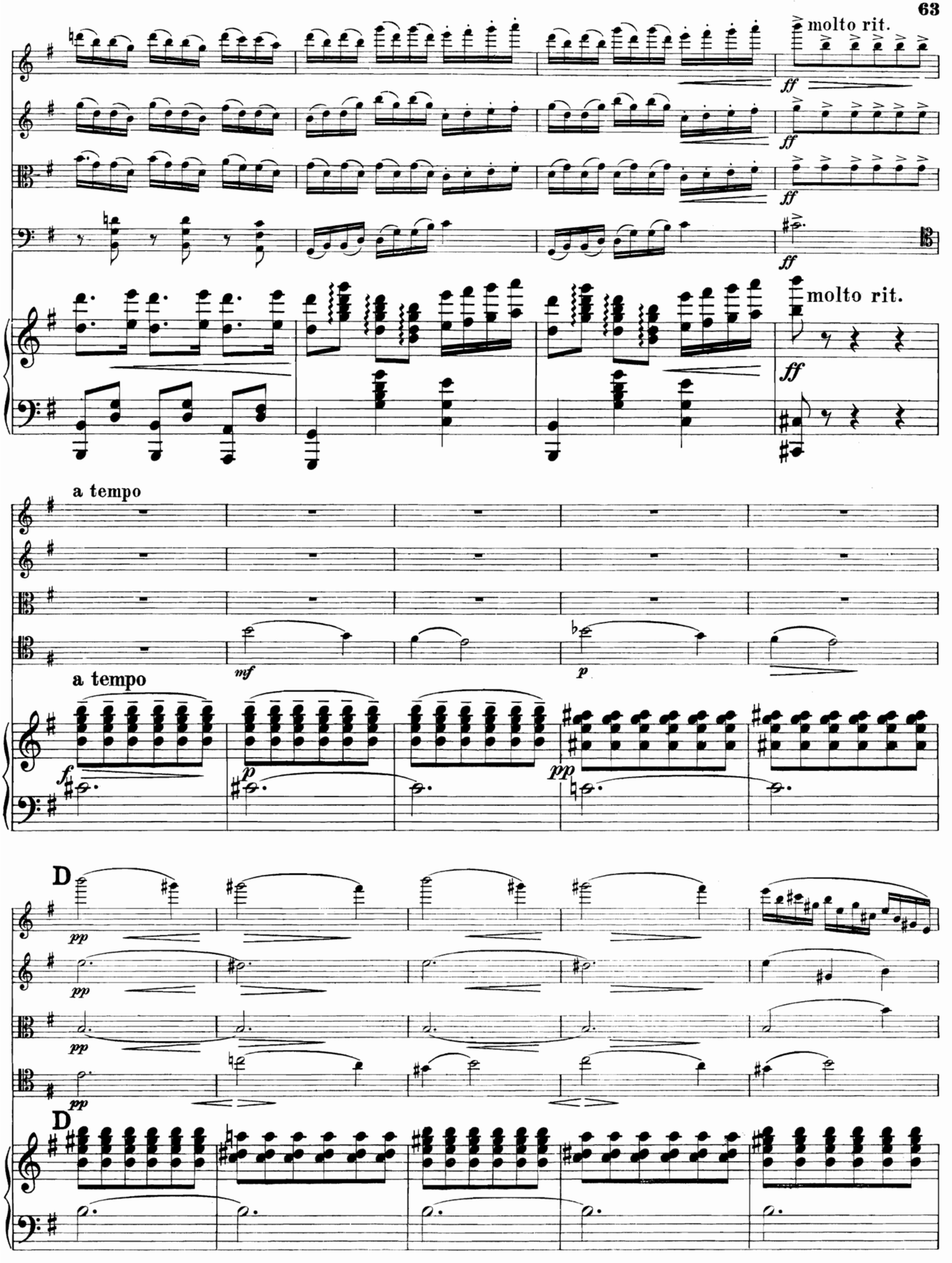
molto rit.
ff
molto rit.
ff
a tempo
mf
p
a tempo
f
p
pp
D
pp
D

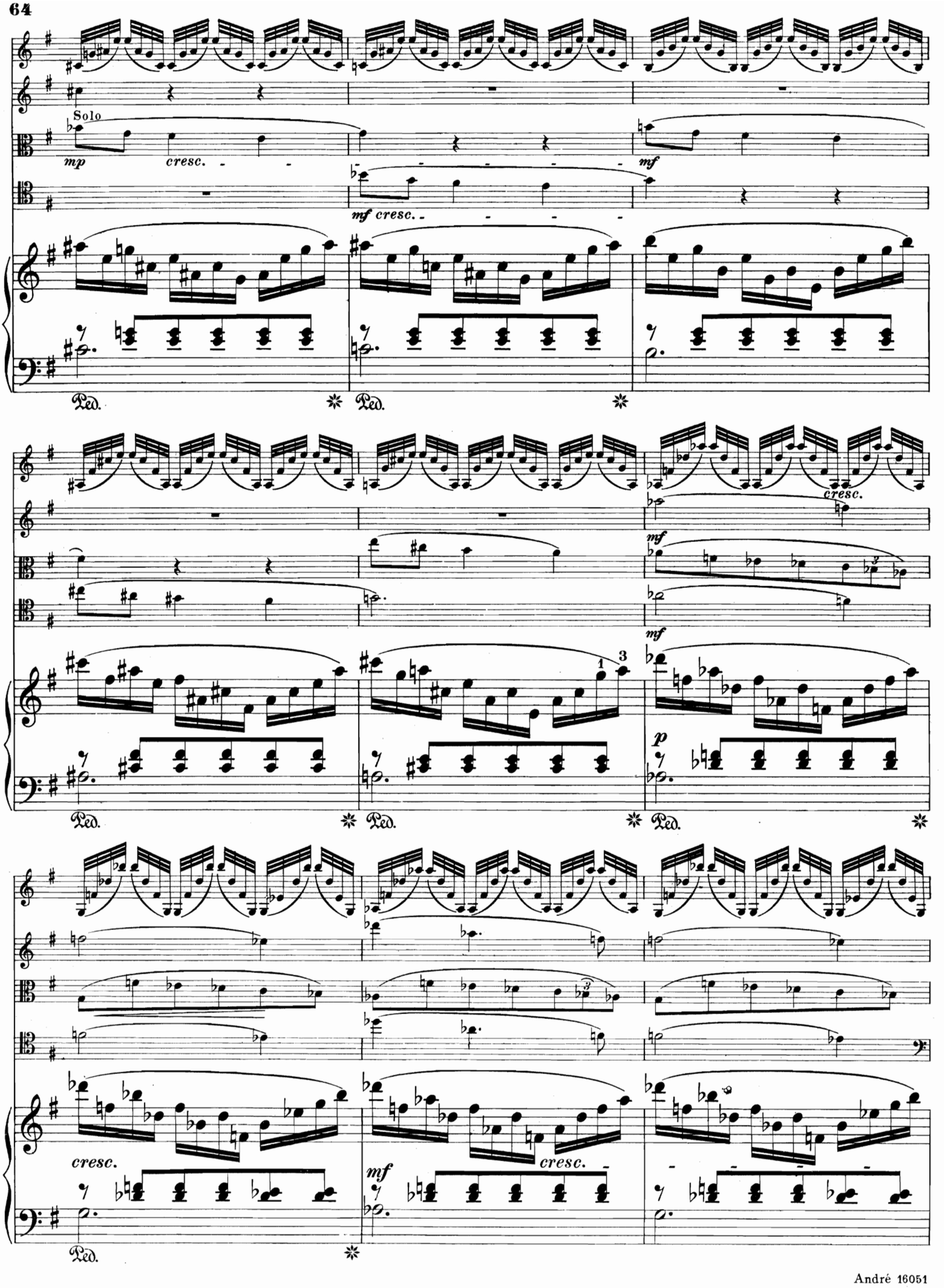
Solo
mp
cresc.
mf
mf cresc.
Ped.
cresc.
mf
mf
p
Ped.
cresc.
mf
cresc.
Ped.

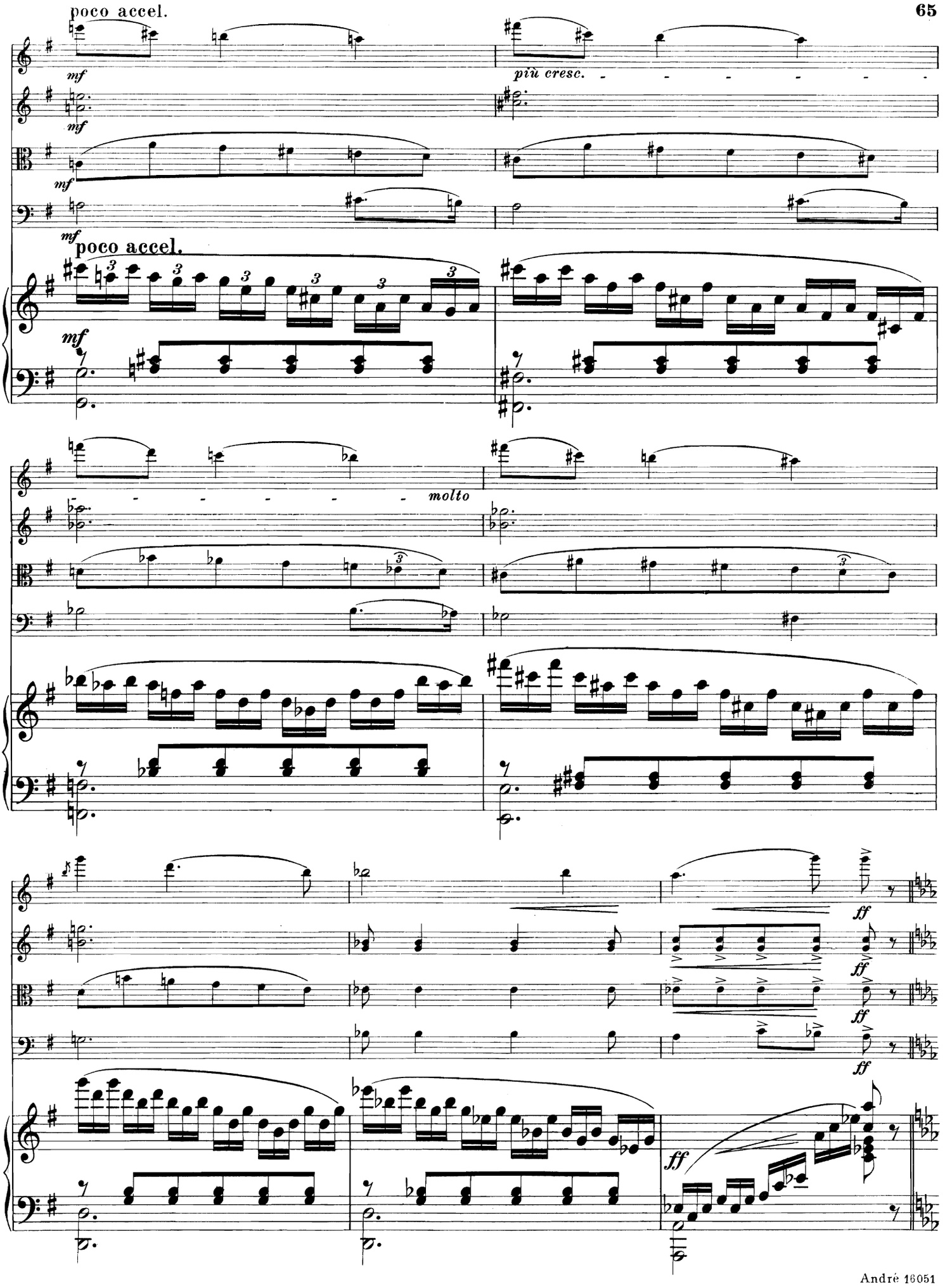
poco accel.
mf
mf
mf
mf
poco accel.
mf
più cresc.
molto
ff
ff
ff
ff
ff

E Tempo I.

poco rit.

a tempo

E Tempo I.

poco rit.

a tempo

poco largamente

ff

pp

p

ritard.

F Tempo I.

ritard.

a tempo

mf

perdendoso

Tempo I.

ritard.

F

ritard.

a tempo

pp

Ped. * Ped. * Ped. * Ped. *

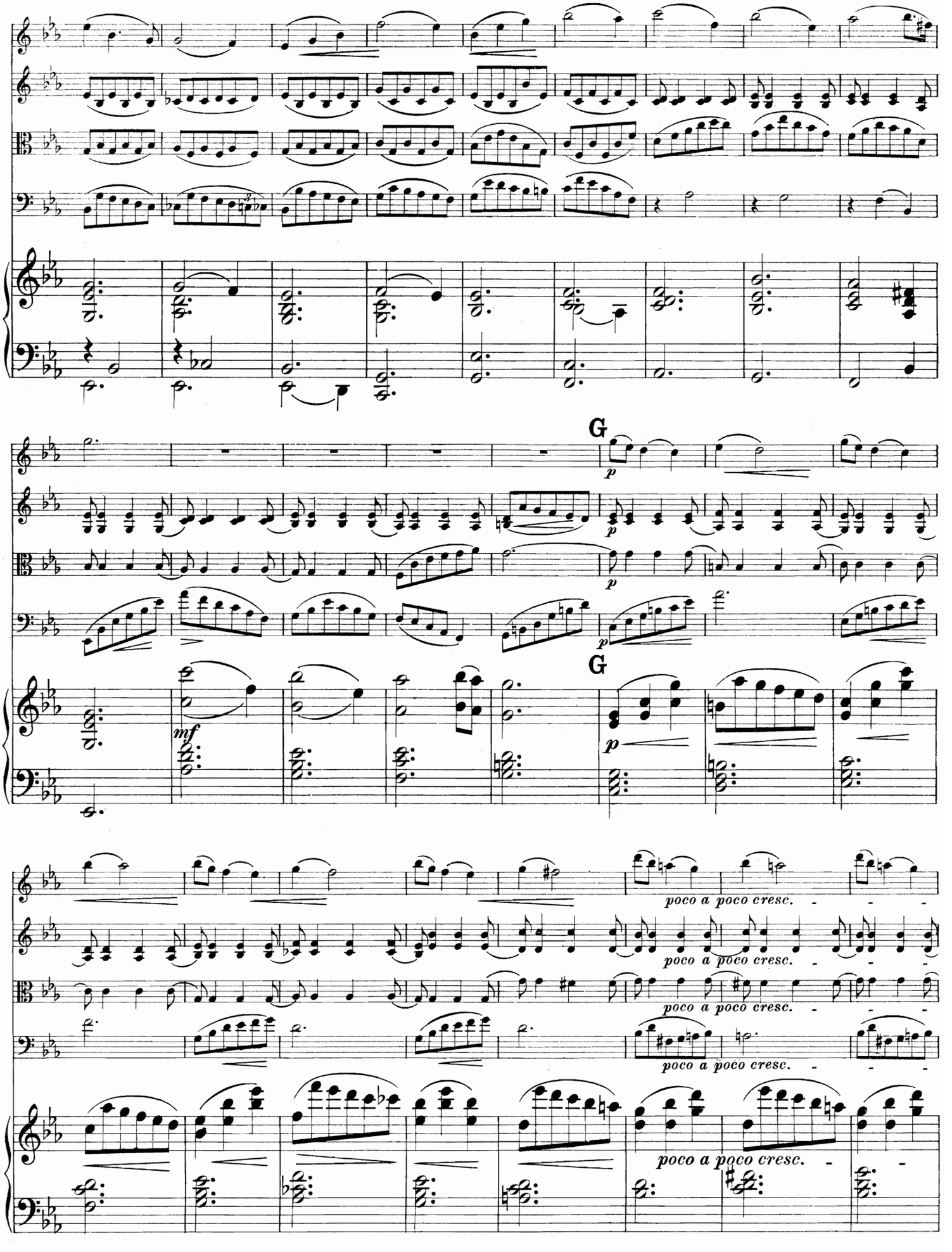
G
p
G
mf
p
poco a poco cresc.
poco a poco cresc.
poco a poco cresc.
poco a poco cresc.

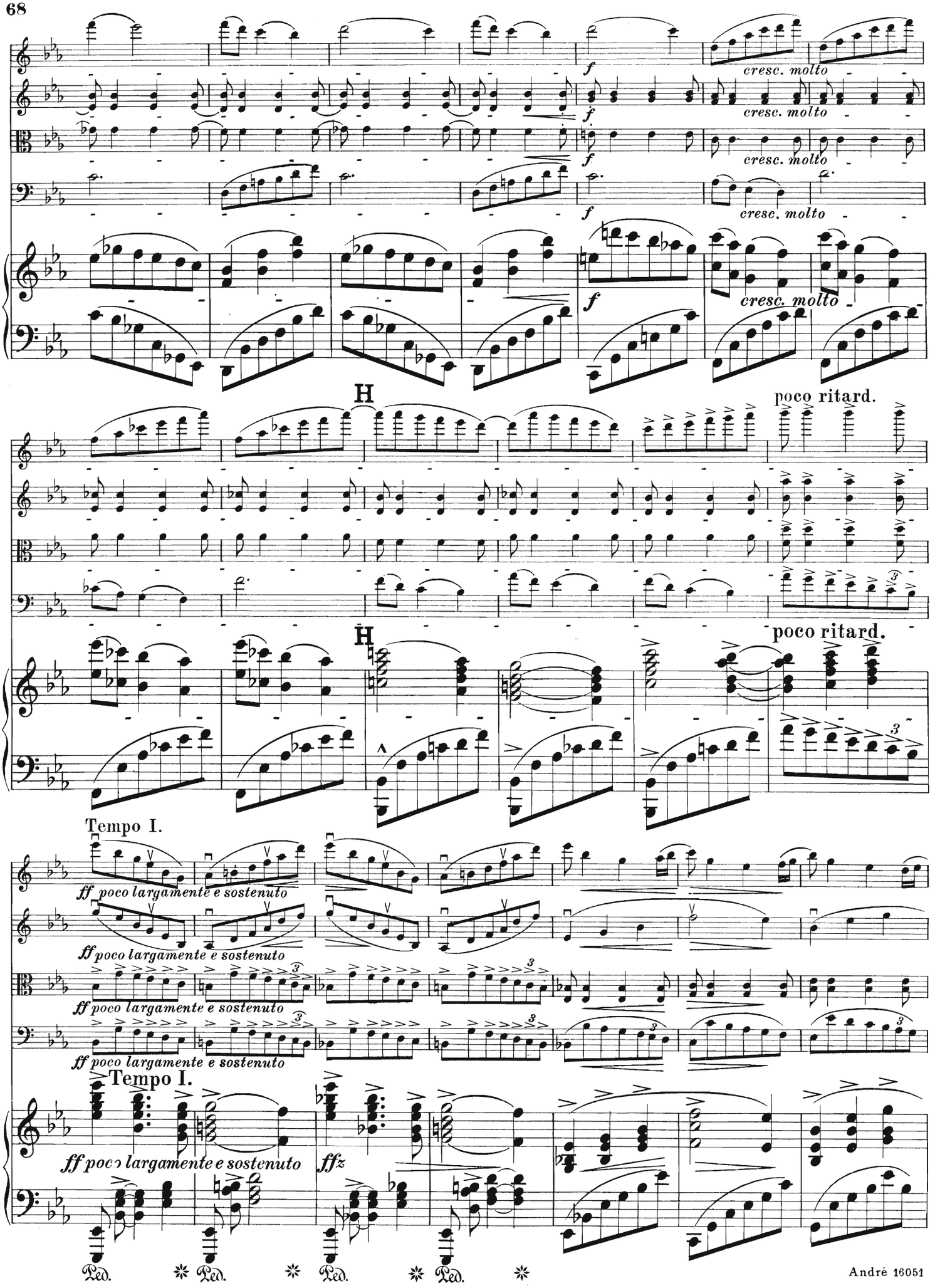
f
cresc. molto
H
poco ritard.
Tempo I.
ff poco largamente e sostenuto
ffz
Ped.

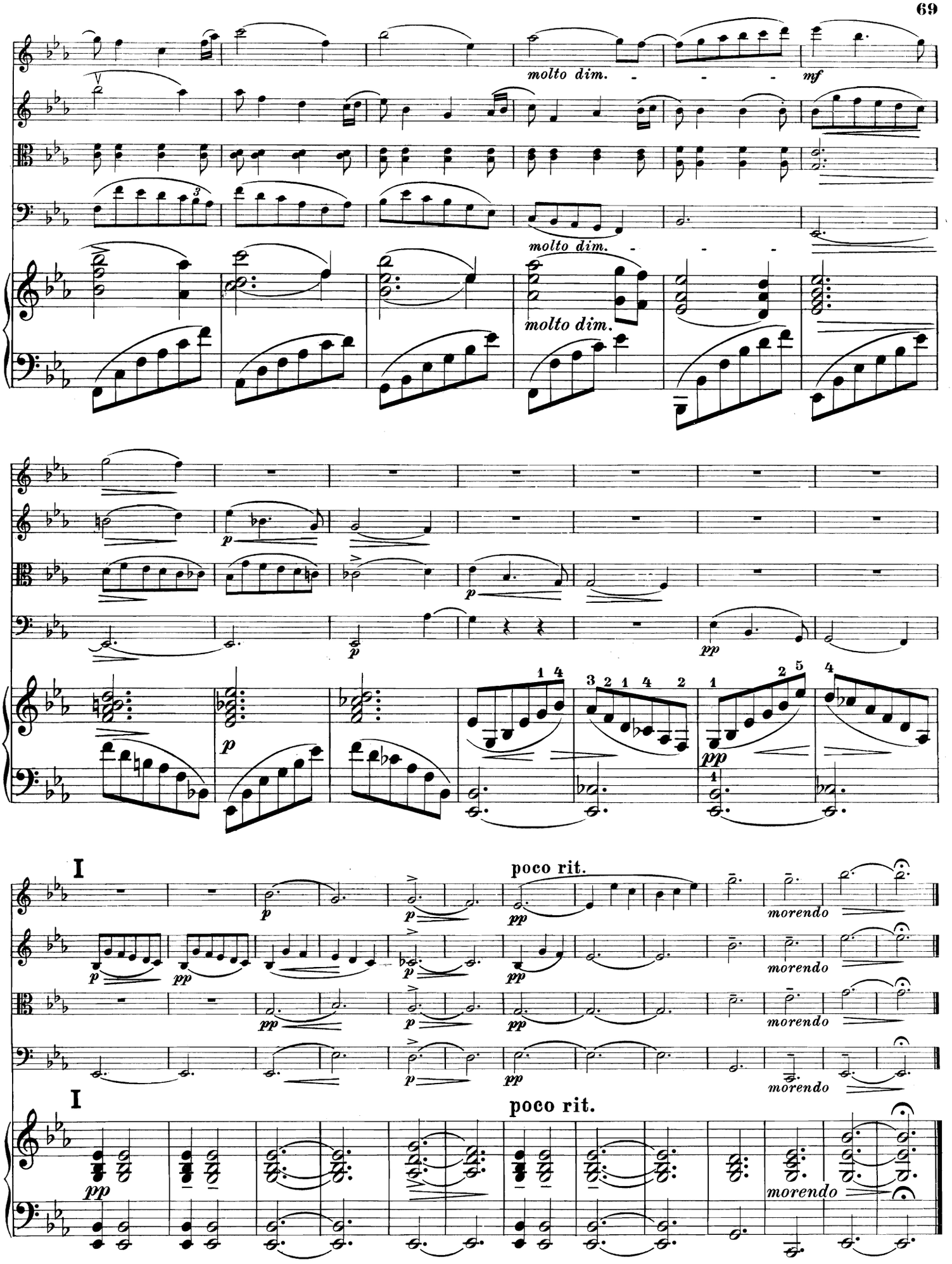
molto dim.
mf
molto dim.
molto dim.
p
p
pp
I
poco rit.
morendo
I
poco rit.
morendo

IV. Finale.

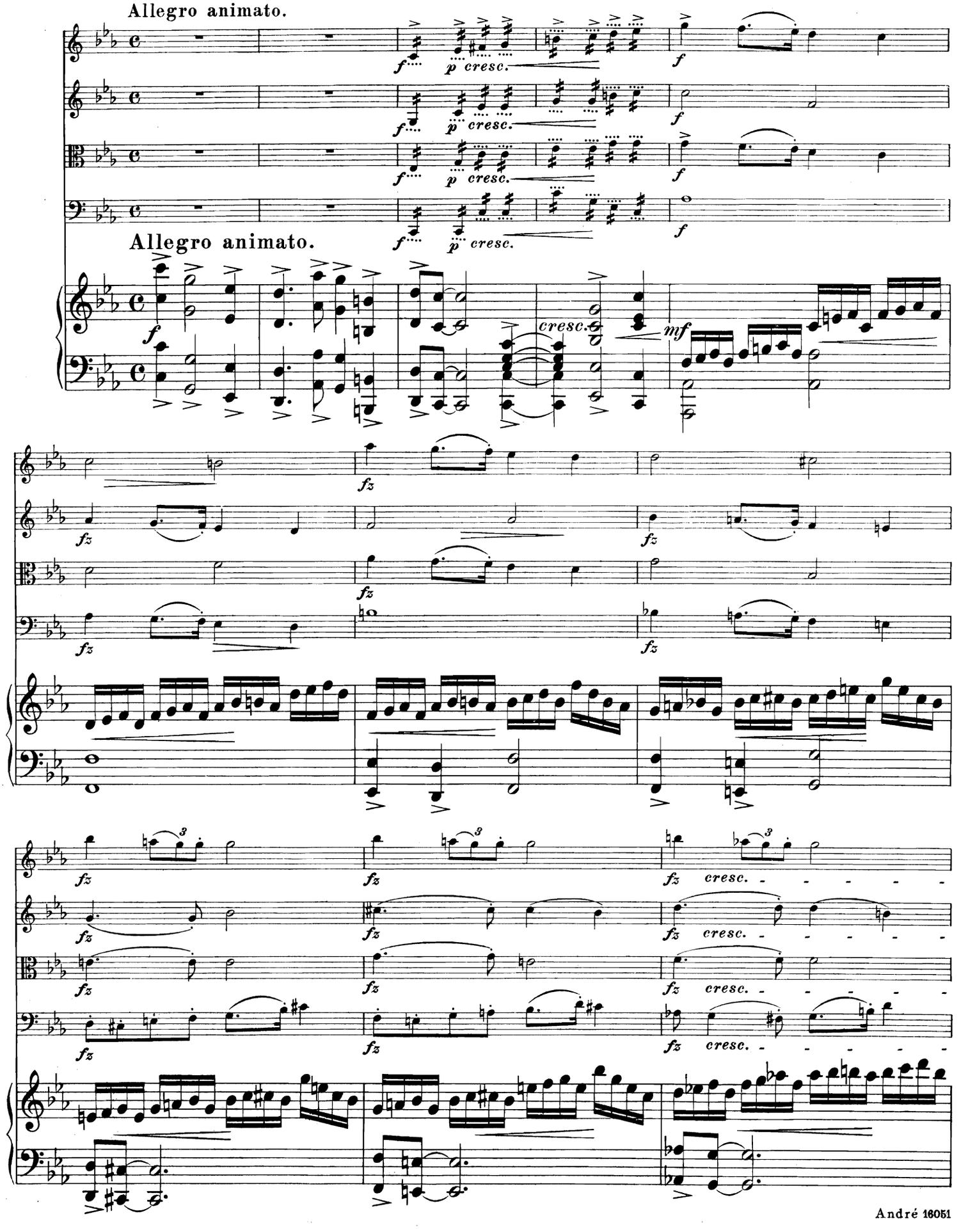
Allegro animato.
Allegro animato.
f
p cresc.
f
cresc.
mf
fz
cresc.

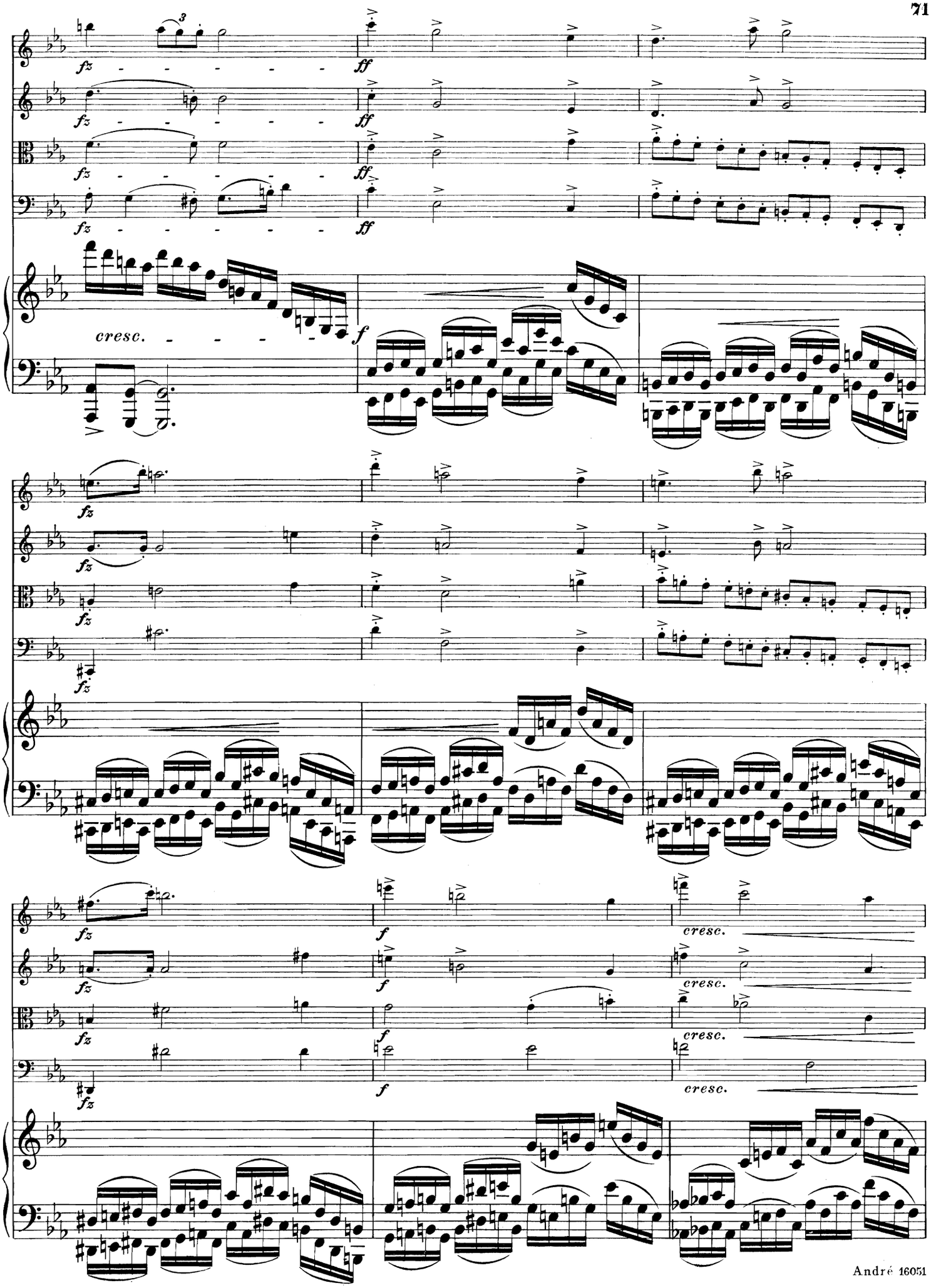
fz
ff
cresc.
f
cresc.

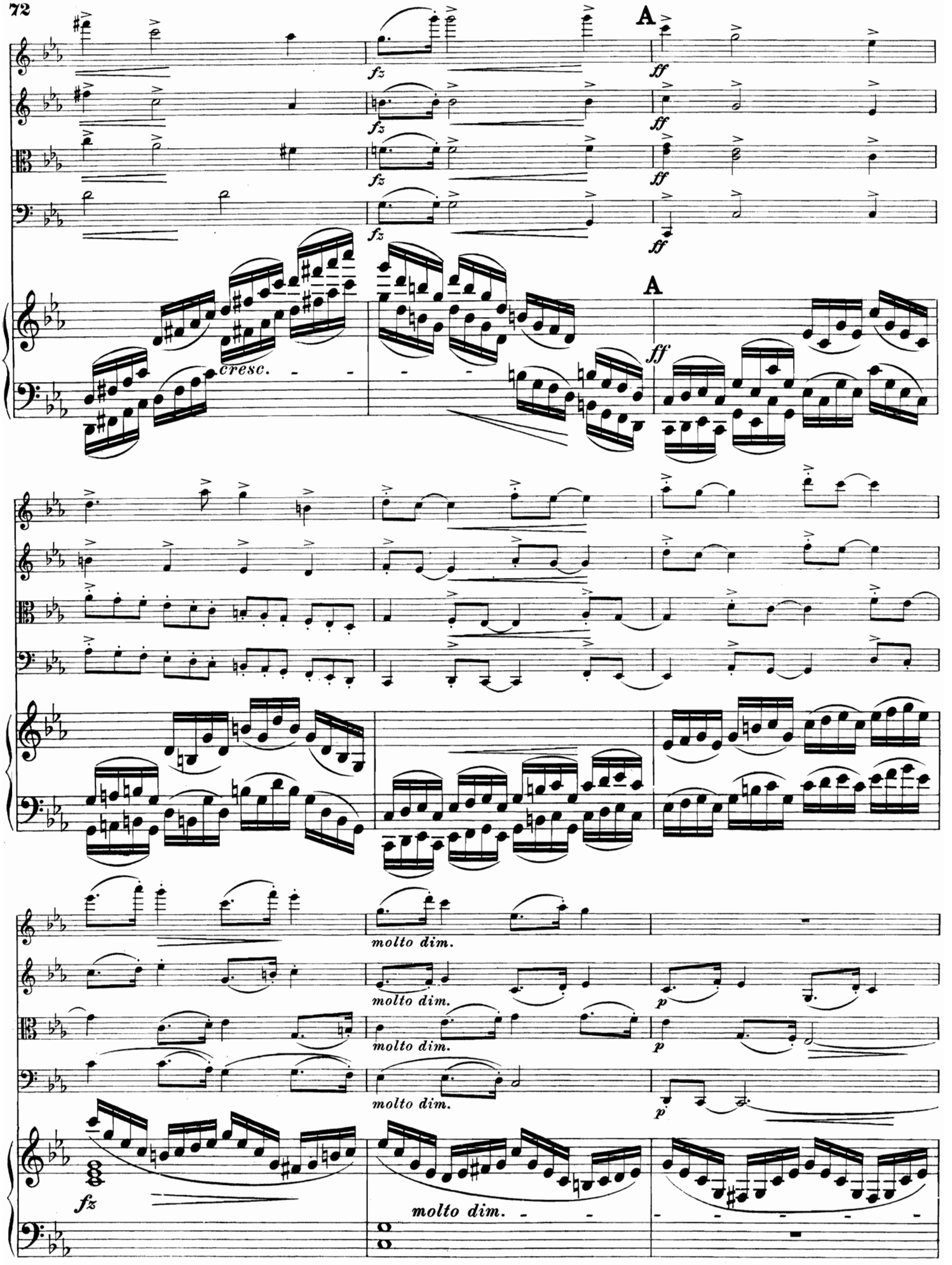
A
fz
ff
cresc.
molto dim.
p

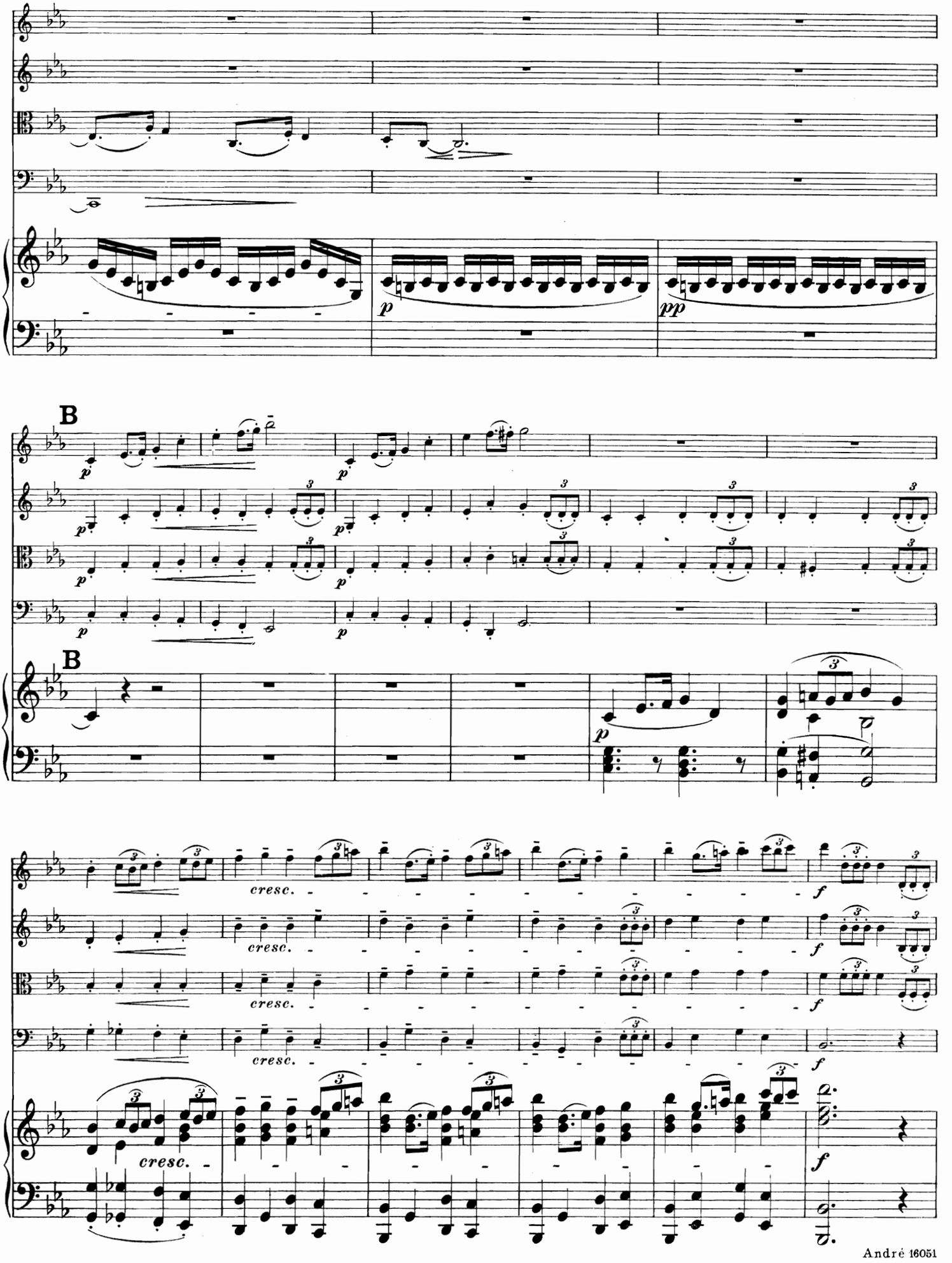
p
pp
B
p
B
p
cresc.
f

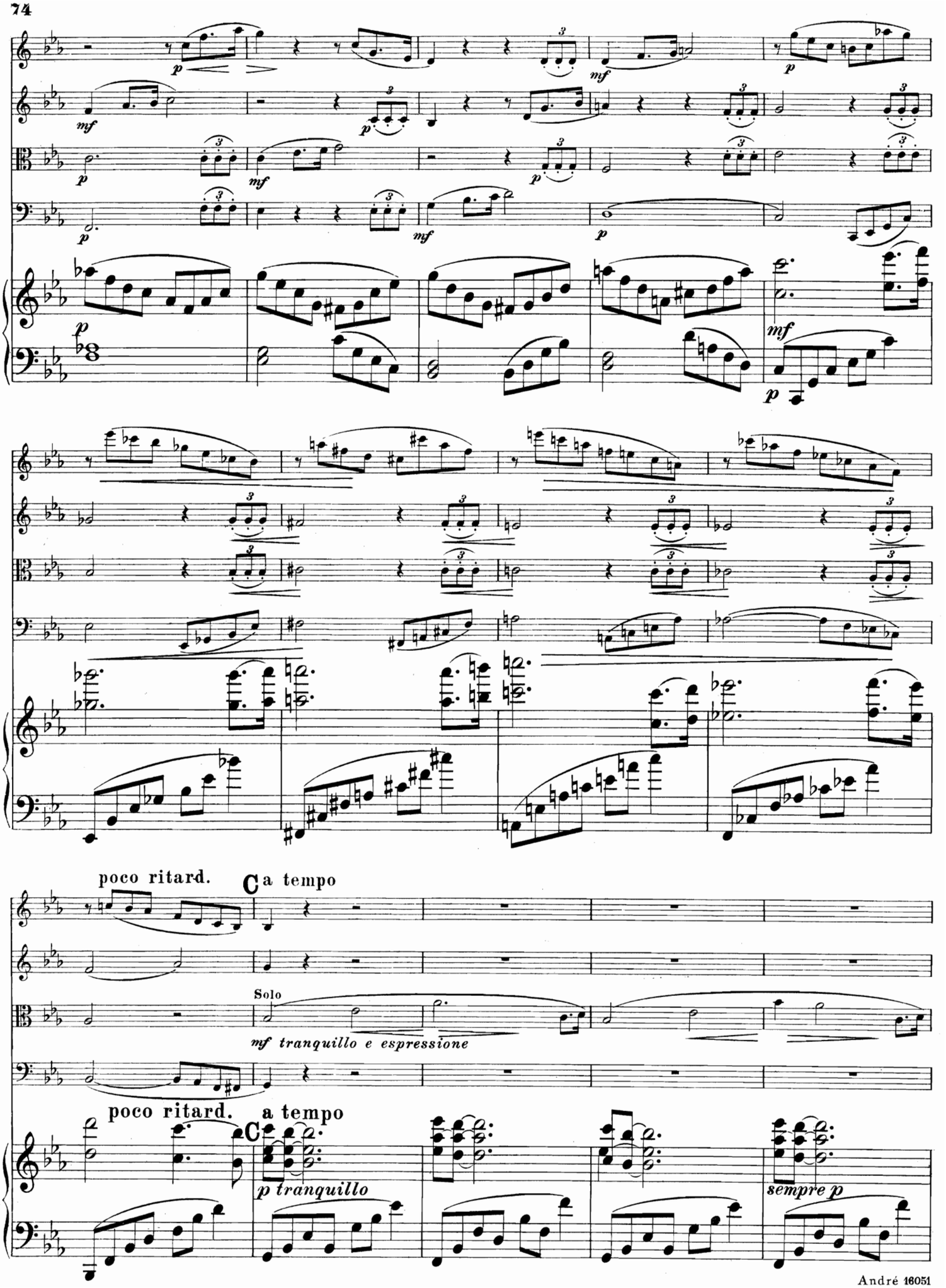
poco ritard.
a tempo
Solo
mf tranquillo e espressione
poco ritard.
a tempo
p tranquillo
sempre p

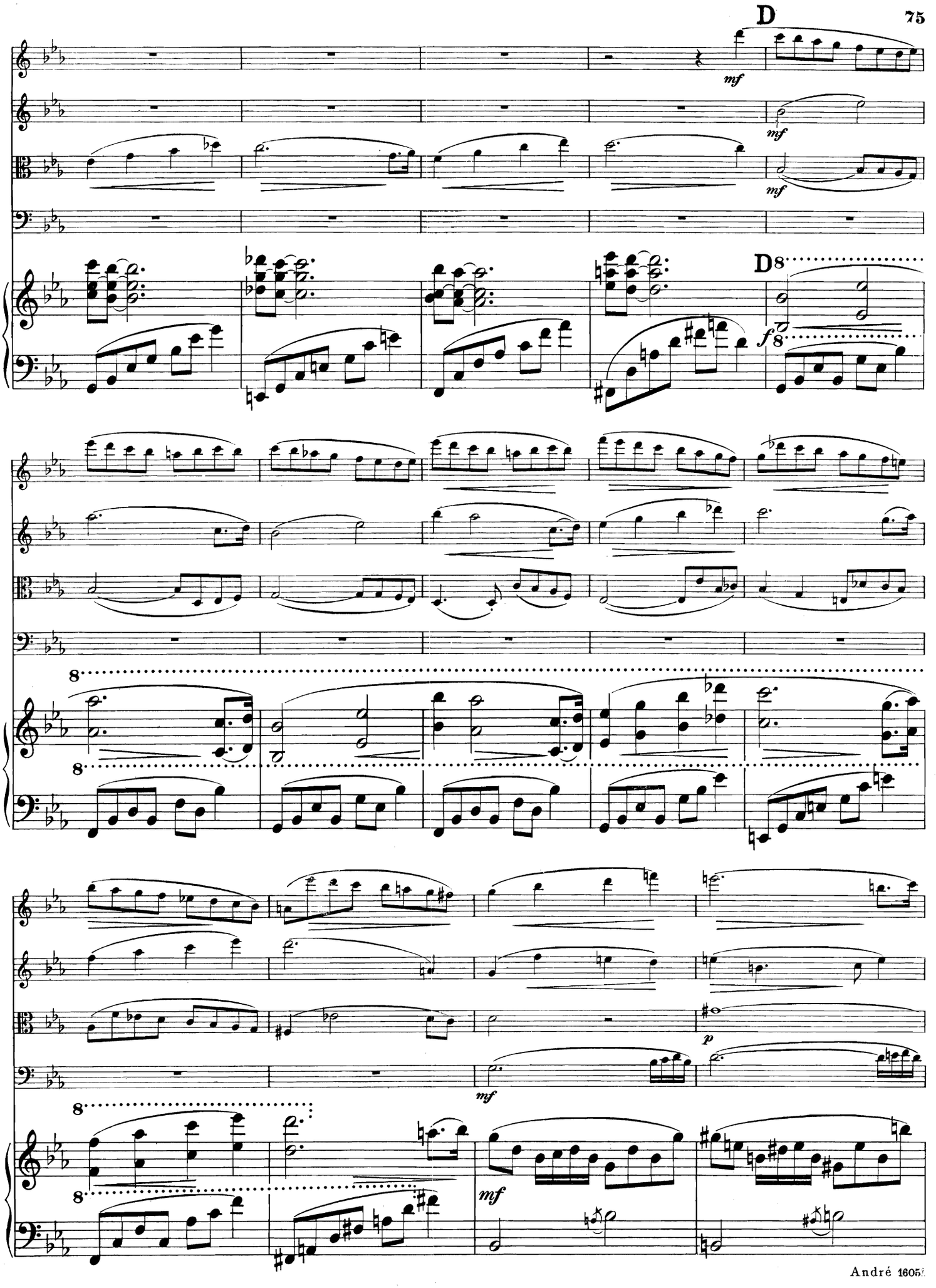
D
mf
mf
mf
D 8
f 8
8
8
8
8
p
mf
mf

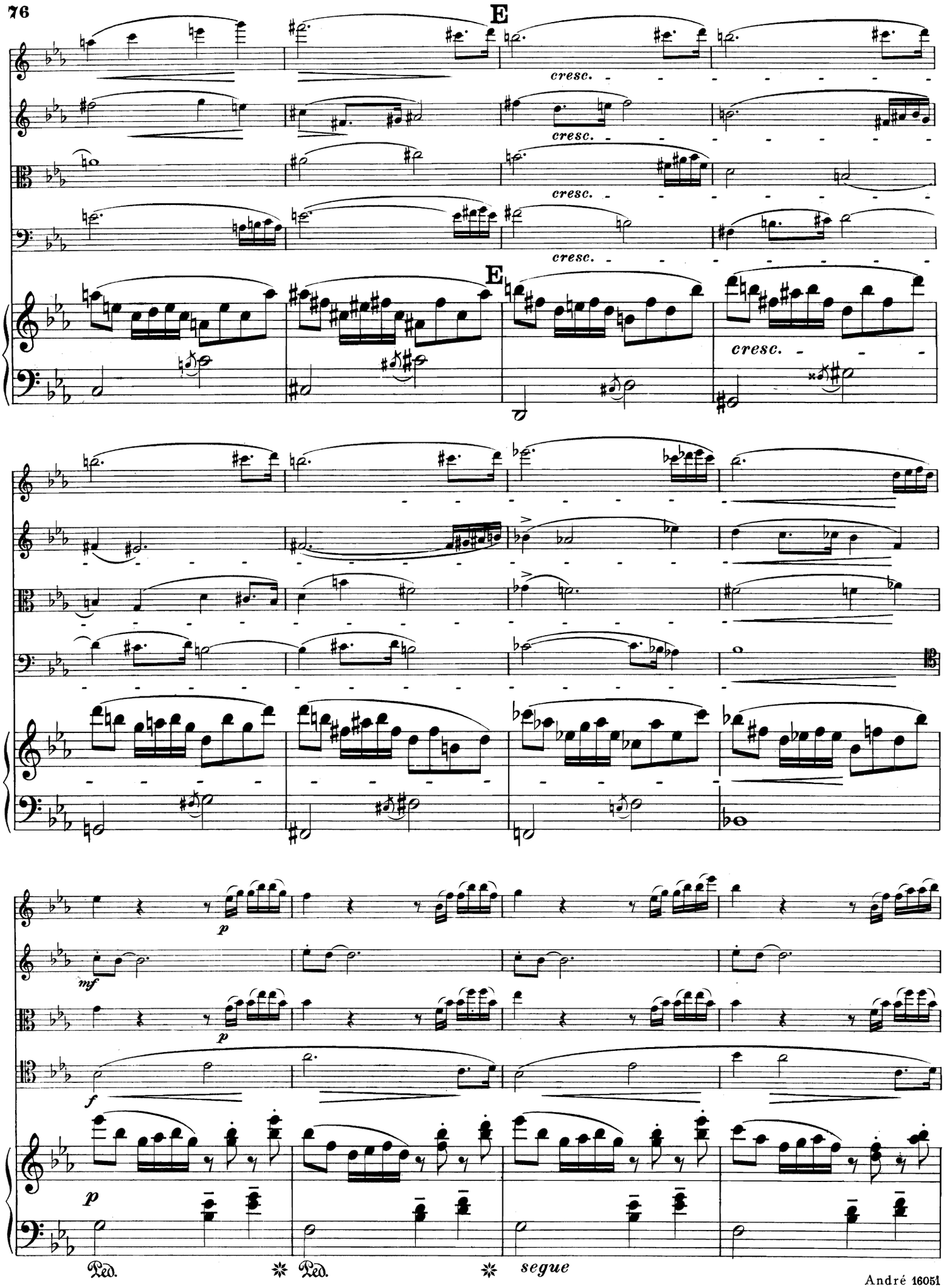
E
cresc.
cresc.
cresc.
cresc.
E
cresc.
p
mf
p
f
p
Ped.
Ped.
segue

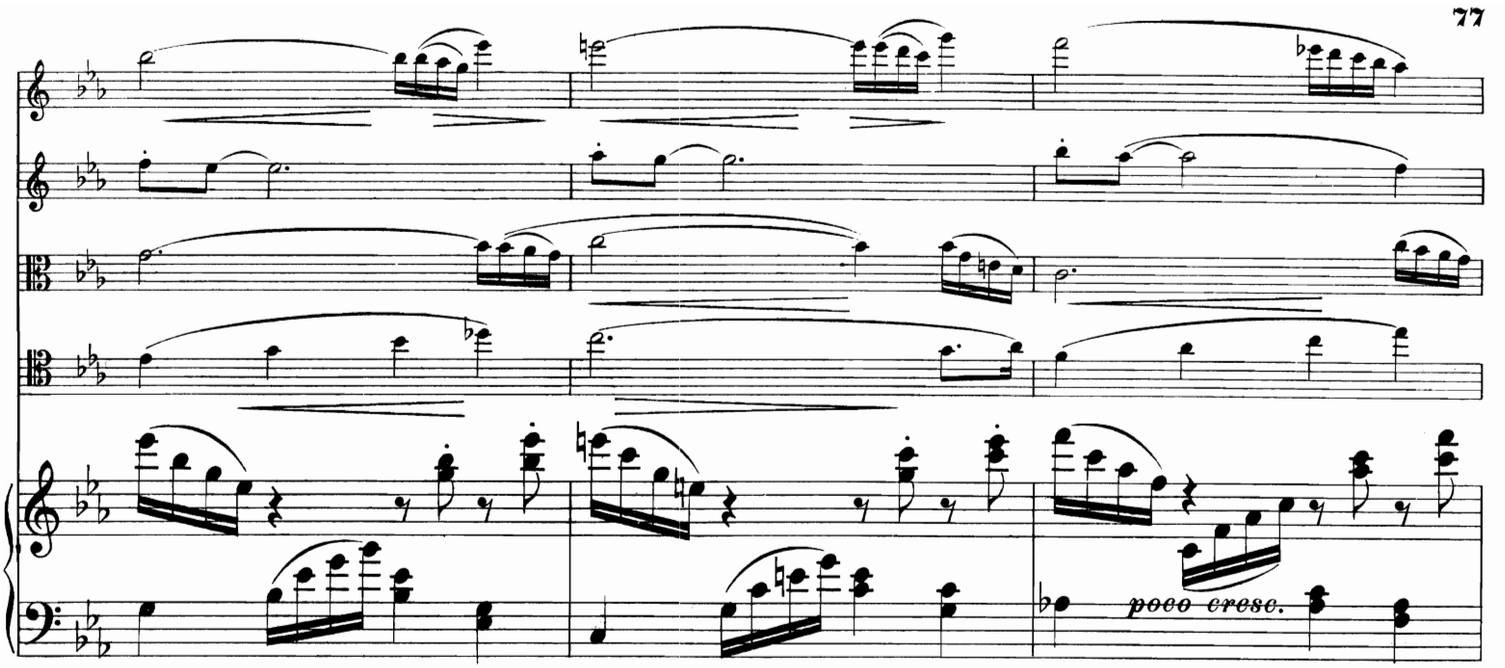
poco cresc.

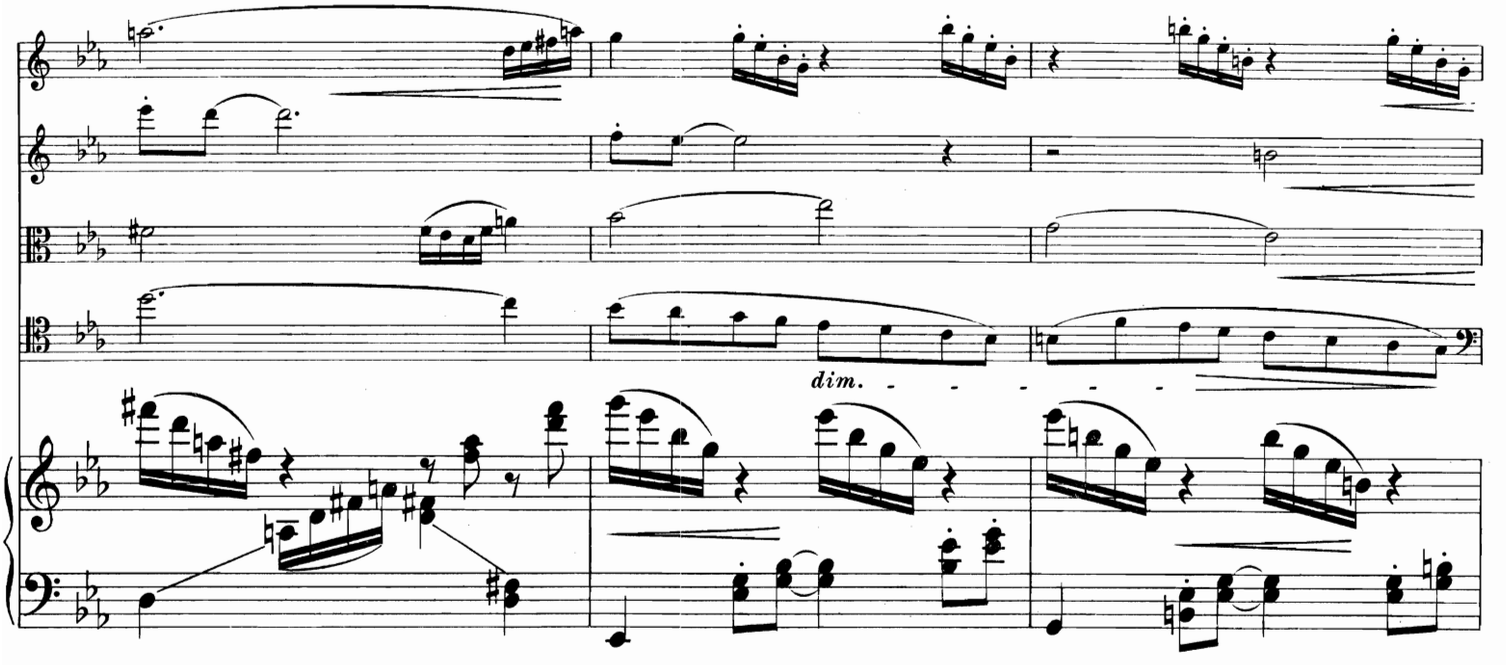
dim.

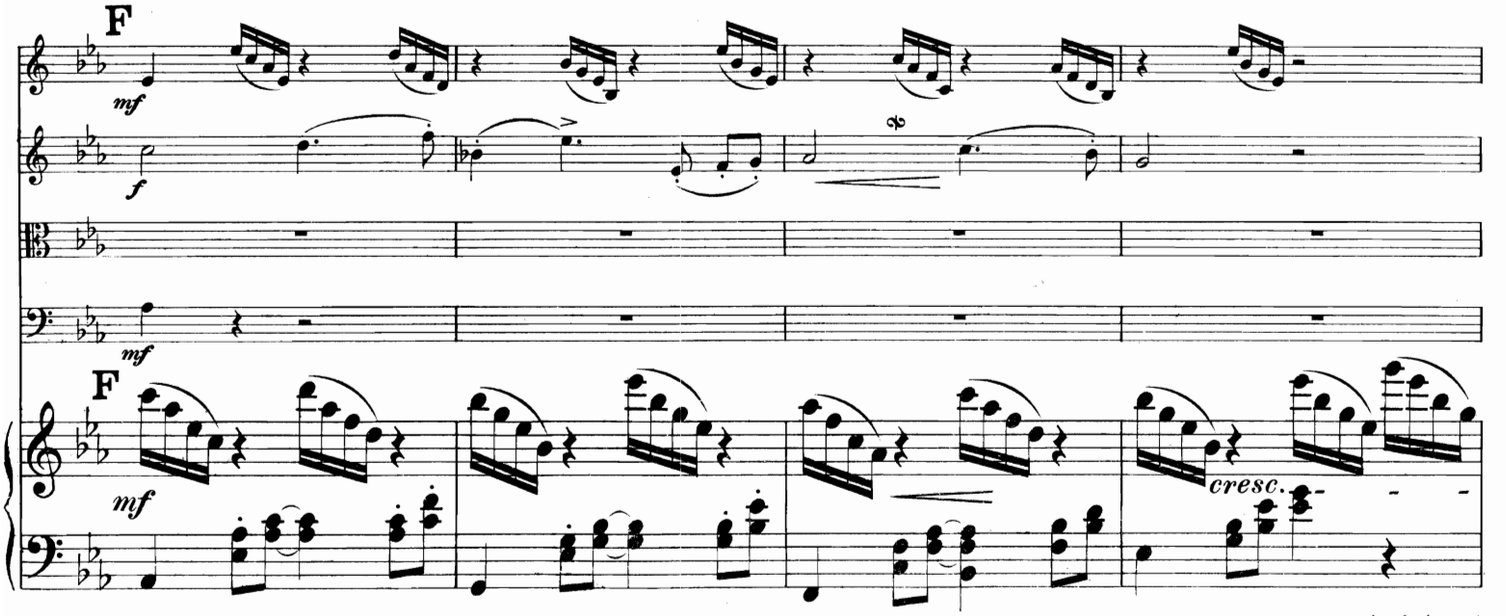
F
mf
f
mf
F
mf
cresc.

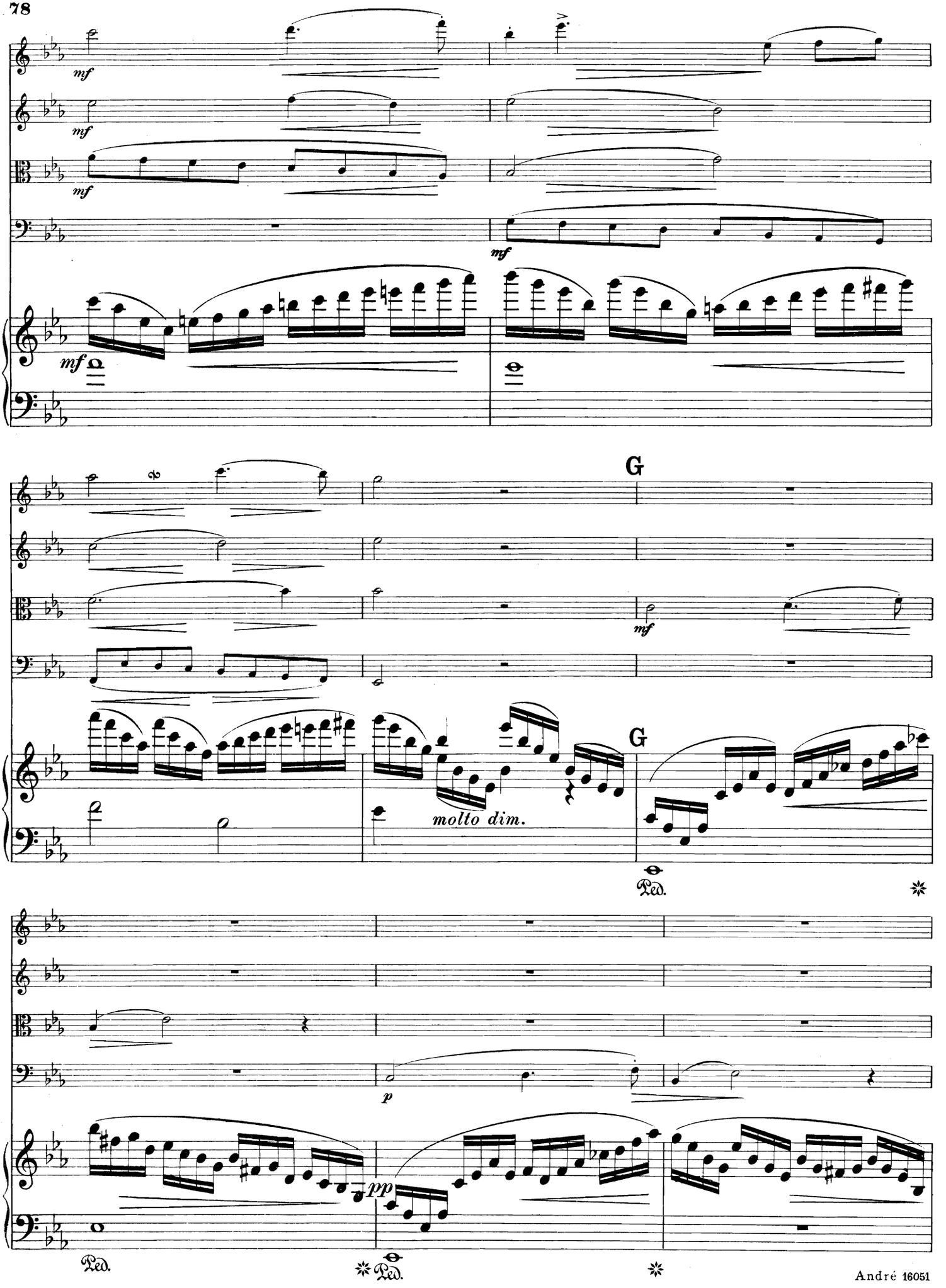
mf
mf
mf
mf
mf
G
mf
molto dim.
G
Ped.
p
pp
Ped.
Ped.

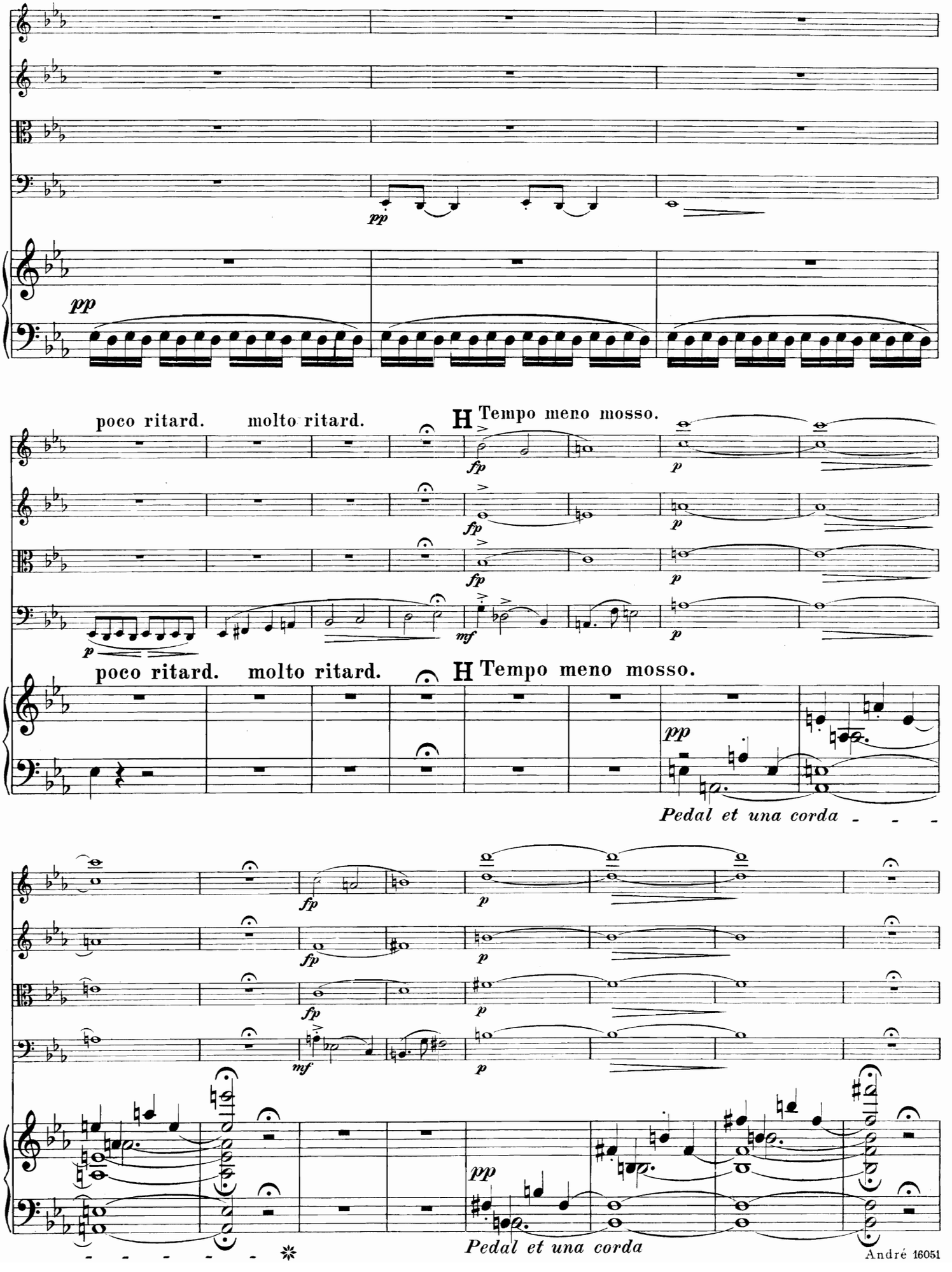
pp
pp
poco ritard.
molto ritard.
H Tempo meno mosso.
fp
p
mf
poco ritard.
molto ritard.
H Tempo meno mosso.
pp
Pedal et una corda
fp
mf
pp
Pedal et una corda

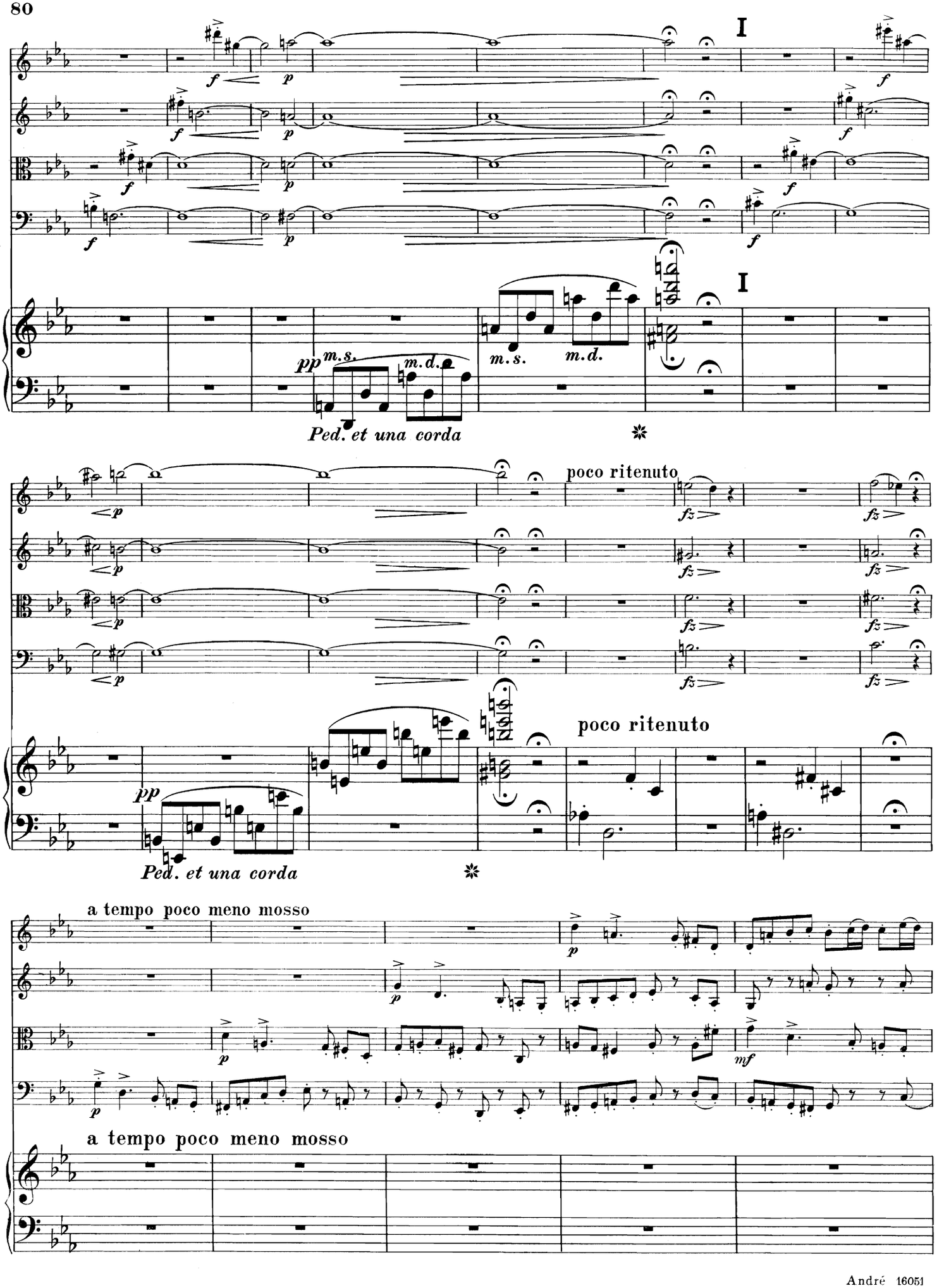
I
I
m.s.
m.d.
m.s.
m.d.
Ped. et una corda
poco ritenuto
poco ritenuto
Ped. et una corda
a tempo poco meno mosso
a tempo poco meno mosso

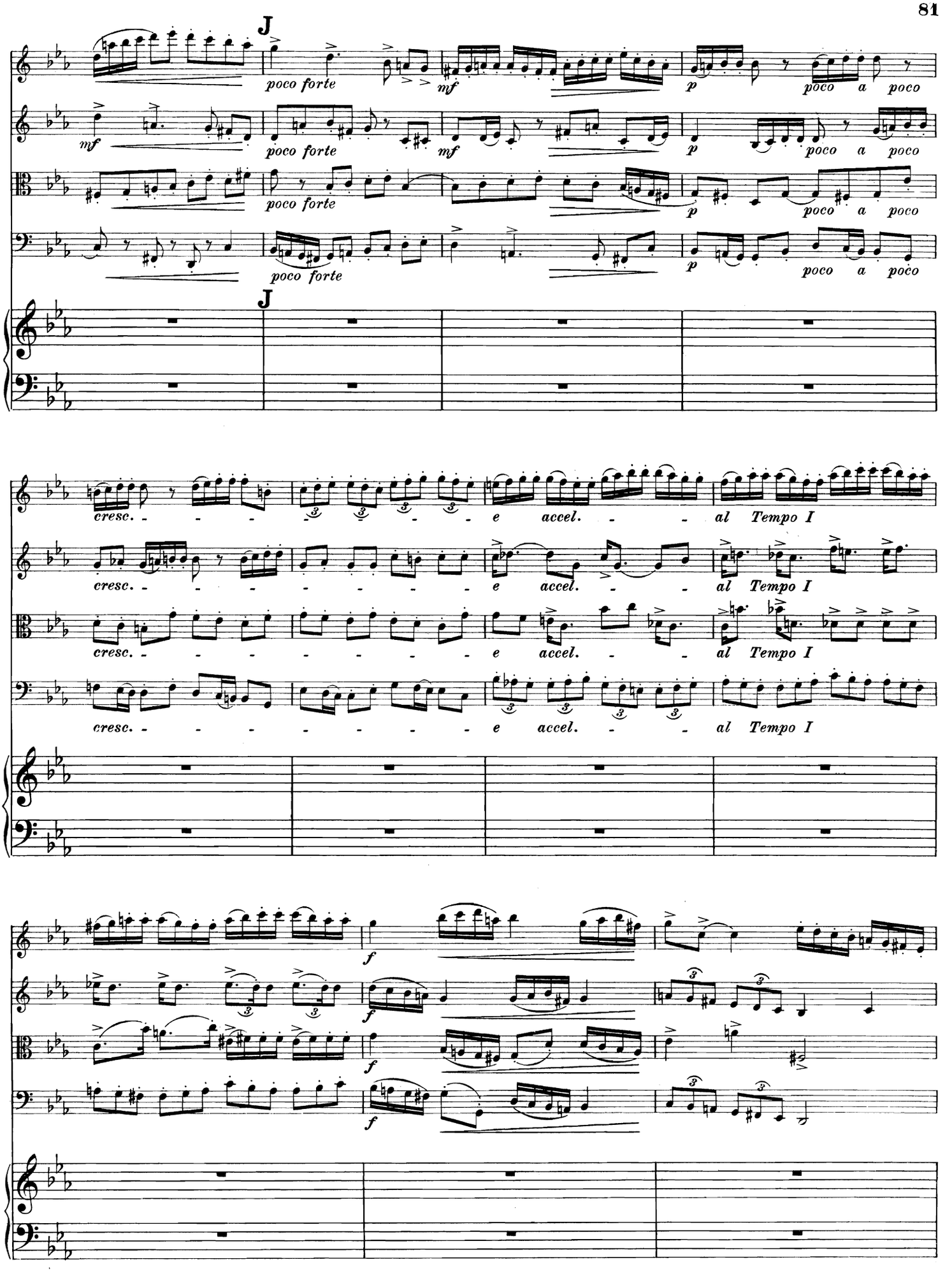
J
poco forte
mf
p
poco a poco
J
cresc.
e accel.
al Tempo I
f

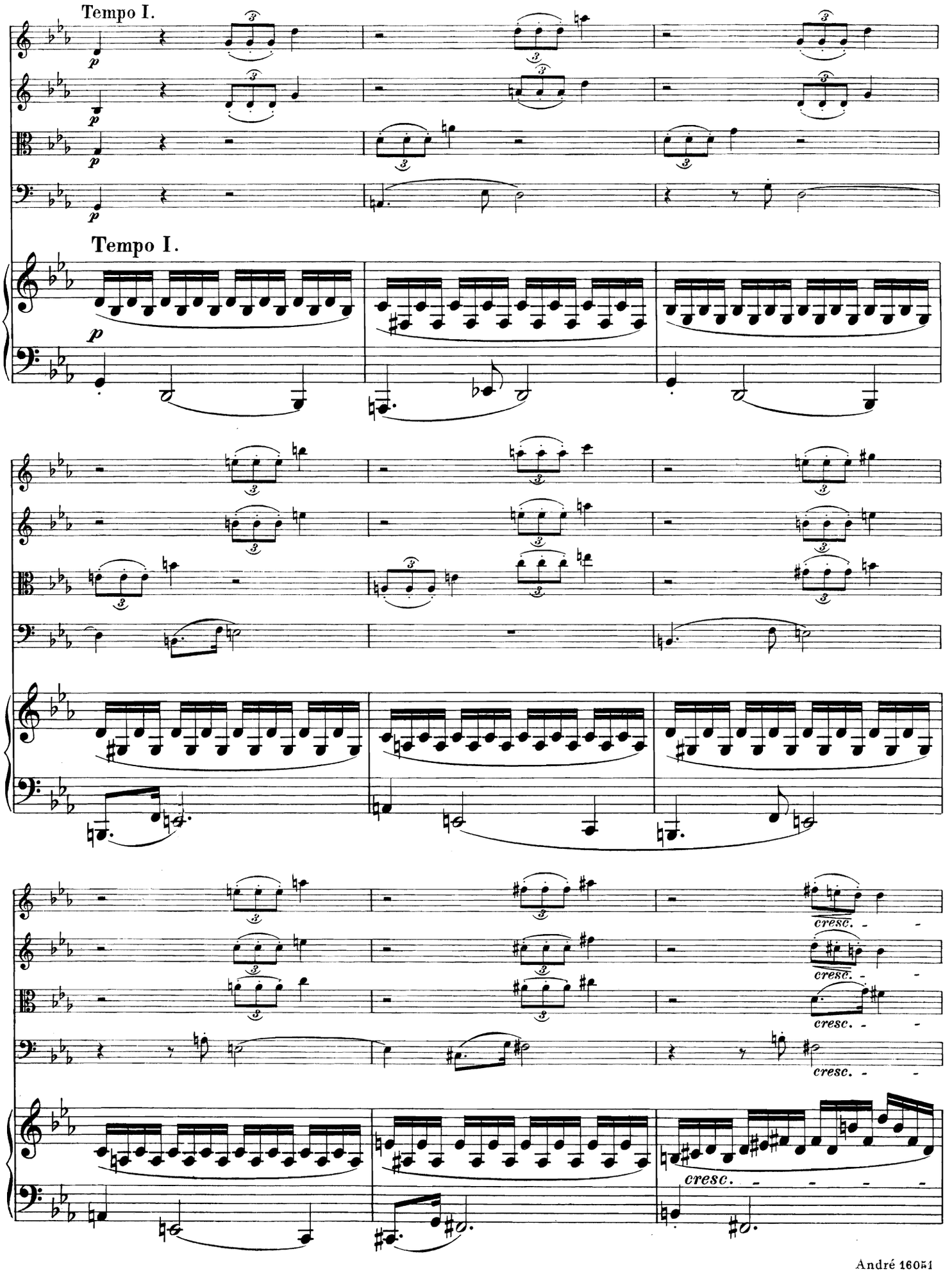
Tempo I.
p
Tempo I.
p
cresc.
cresc.
cresc.
cresc.
cresc.

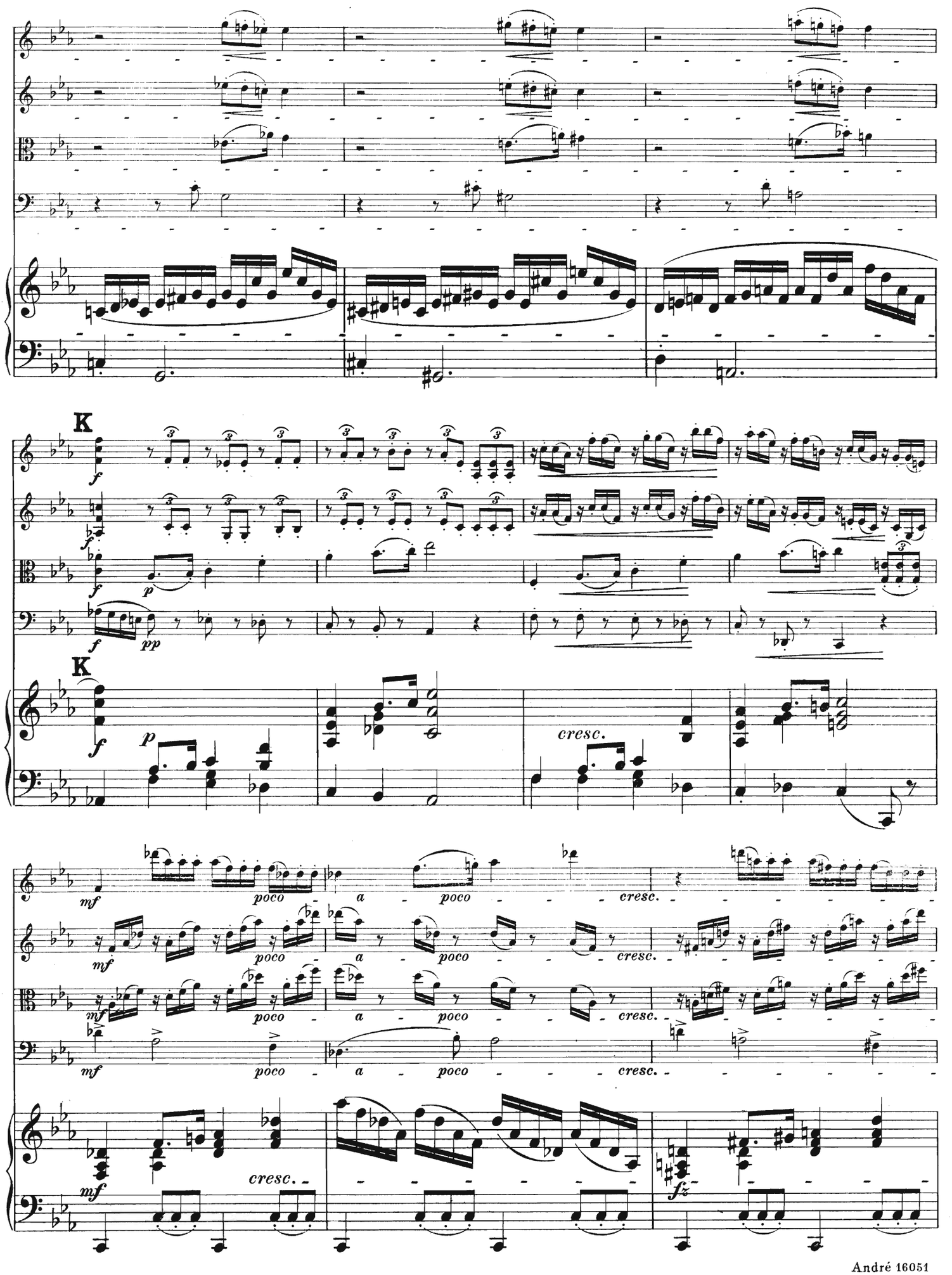
K
f
p
pp
K
cresc.
mf
poco
a
fz

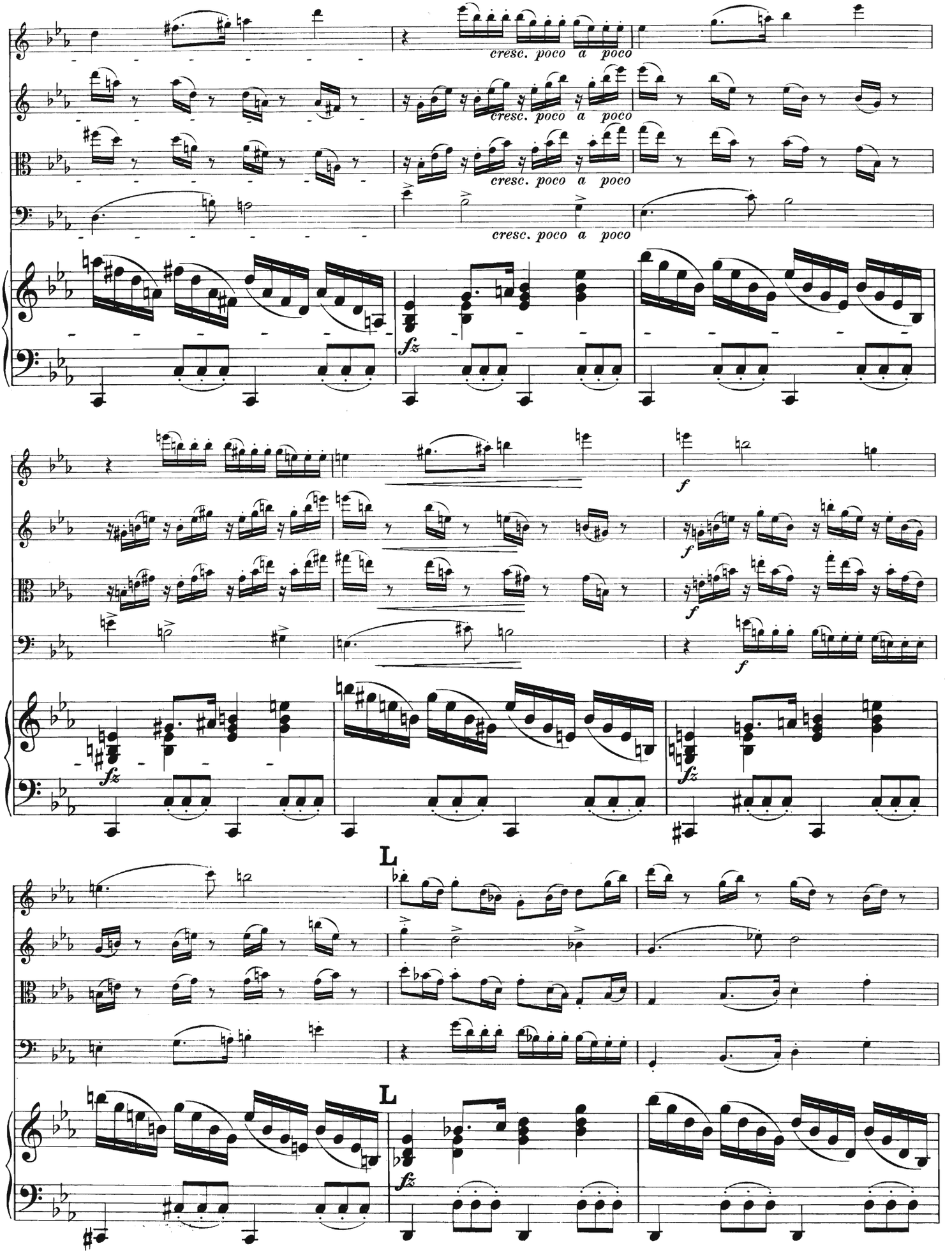
cresc. poco a poco
cresc. poco a poco
cresc. poco a poco
cresc. poco a poco
fz
f
f
f
fz
fz
L
L
fz

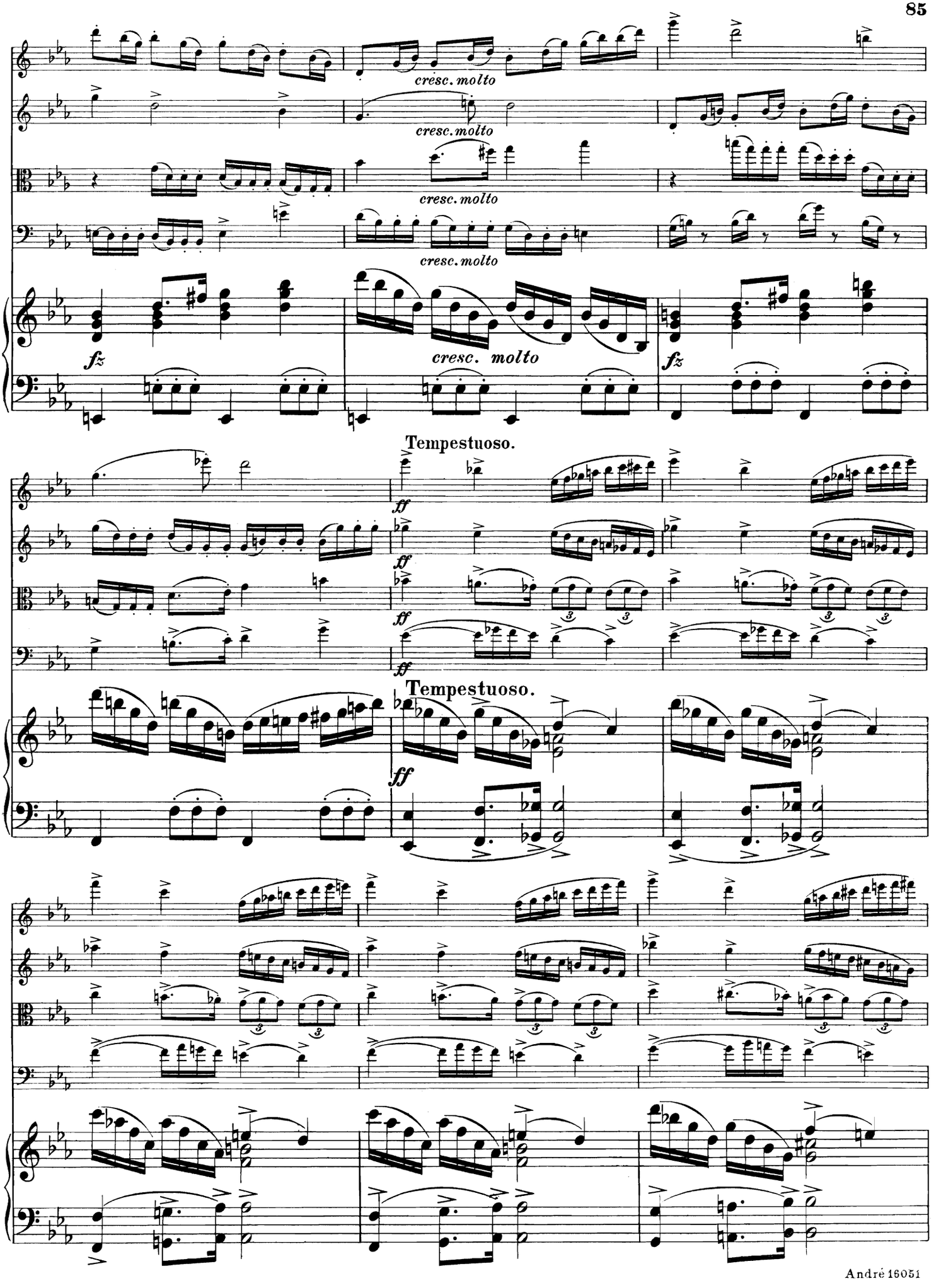
cresc. molto
cresc. molto
cresc. molto
cresc. molto
fz
fz
Tempestuoso.
ff
ff
ff
Tempestuoso.
ff

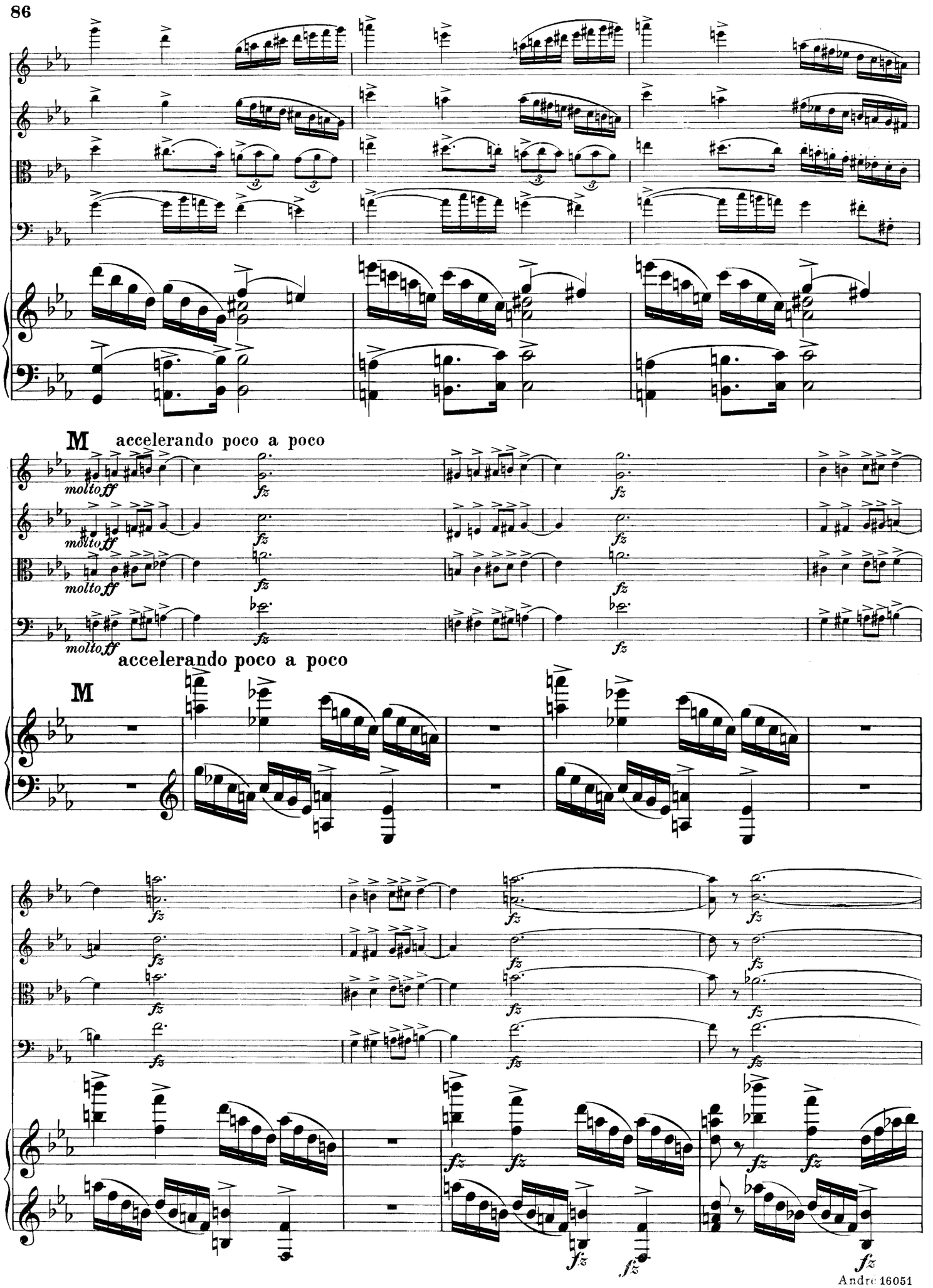
M
accelerando poco a poco
molto ff
fz
M
accelerando poco a poco

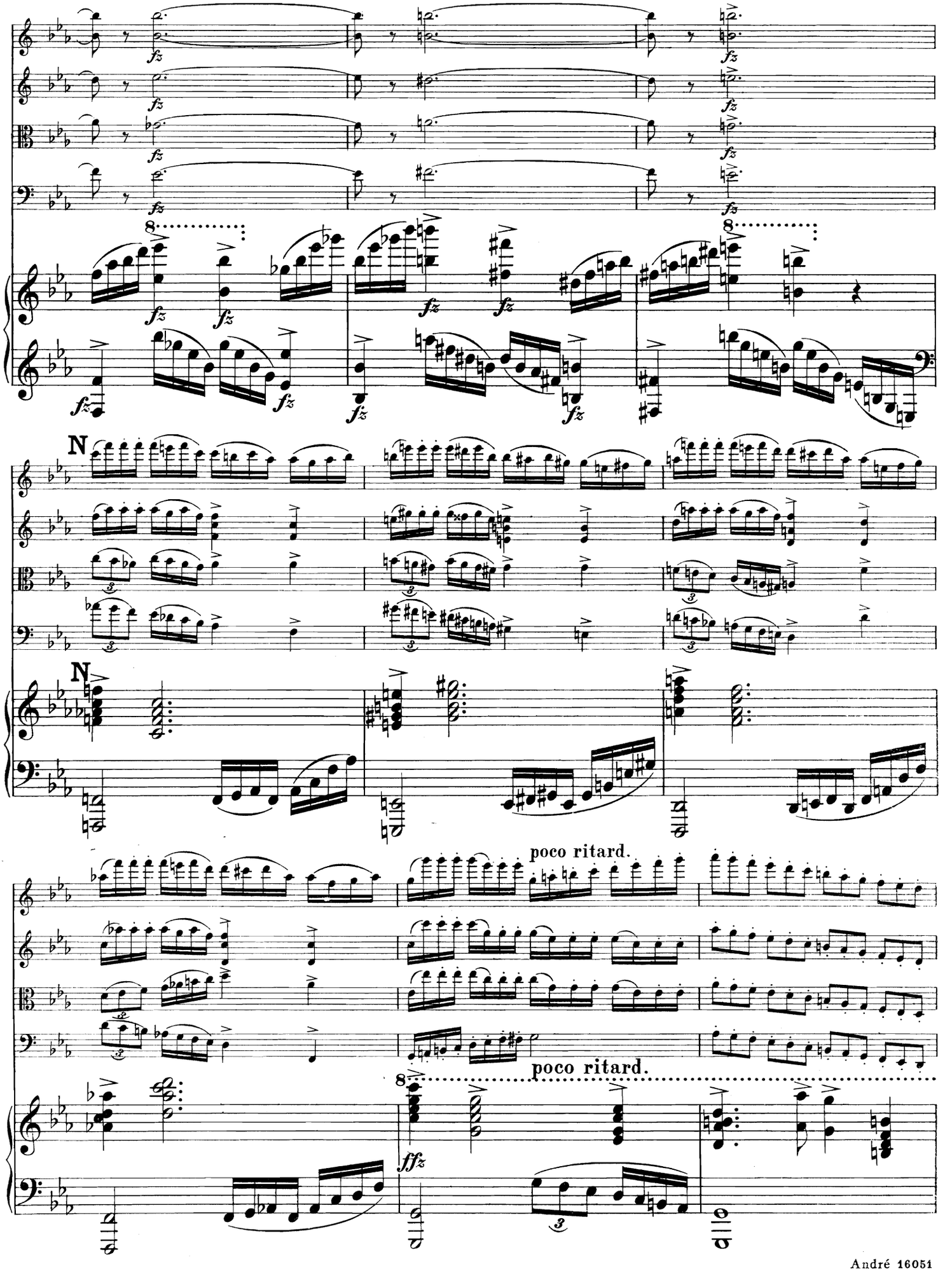
fz
N
poco ritard.
poco ritard.
fffz

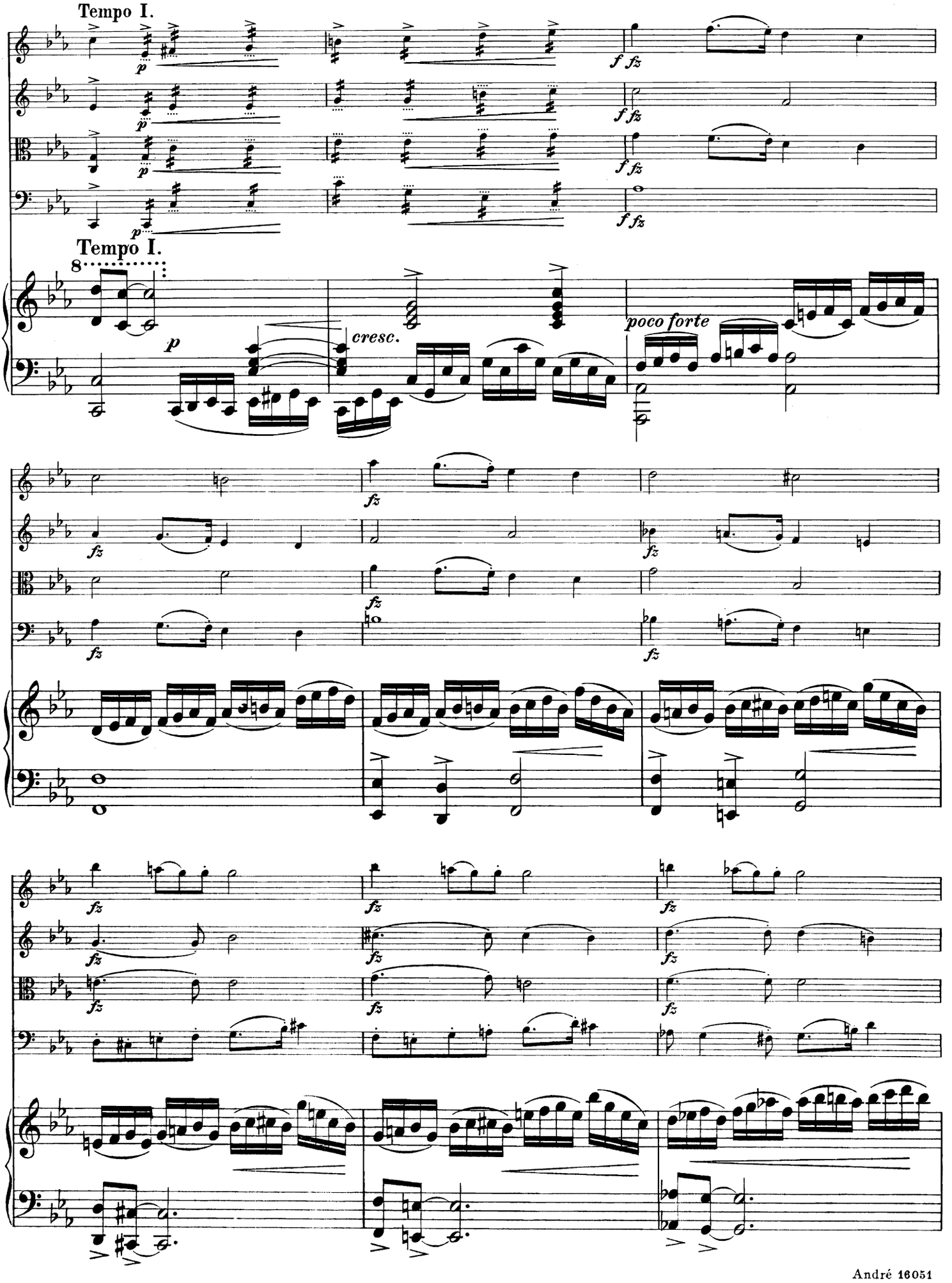
Tempo I.
Tempo I.
cresc.
poco forte

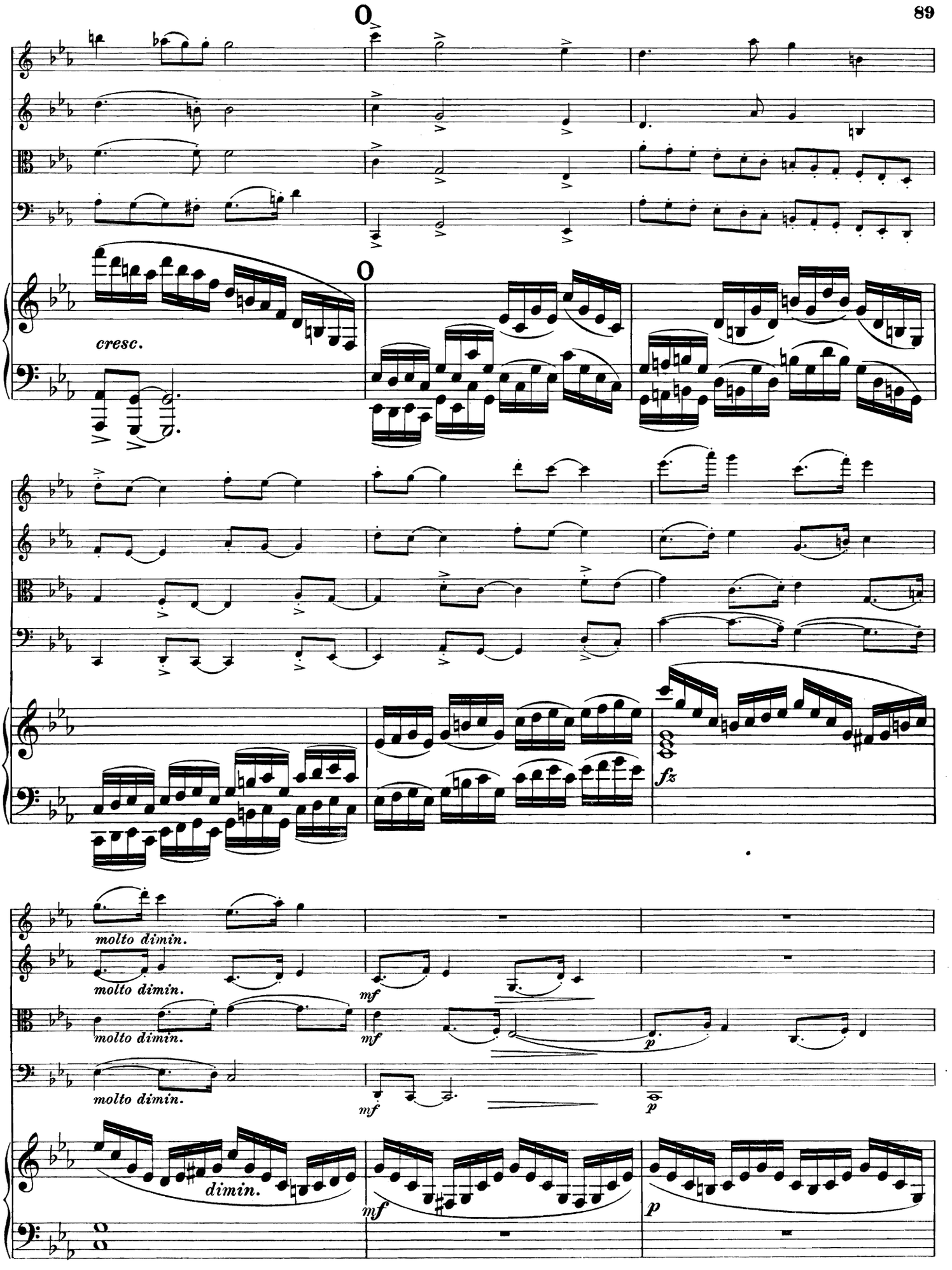
cresc.
fz
molto dimin.
molto dimin.
molto dimin.
molto dimin.
mf
mf
p
mf
dimin.
mf
p

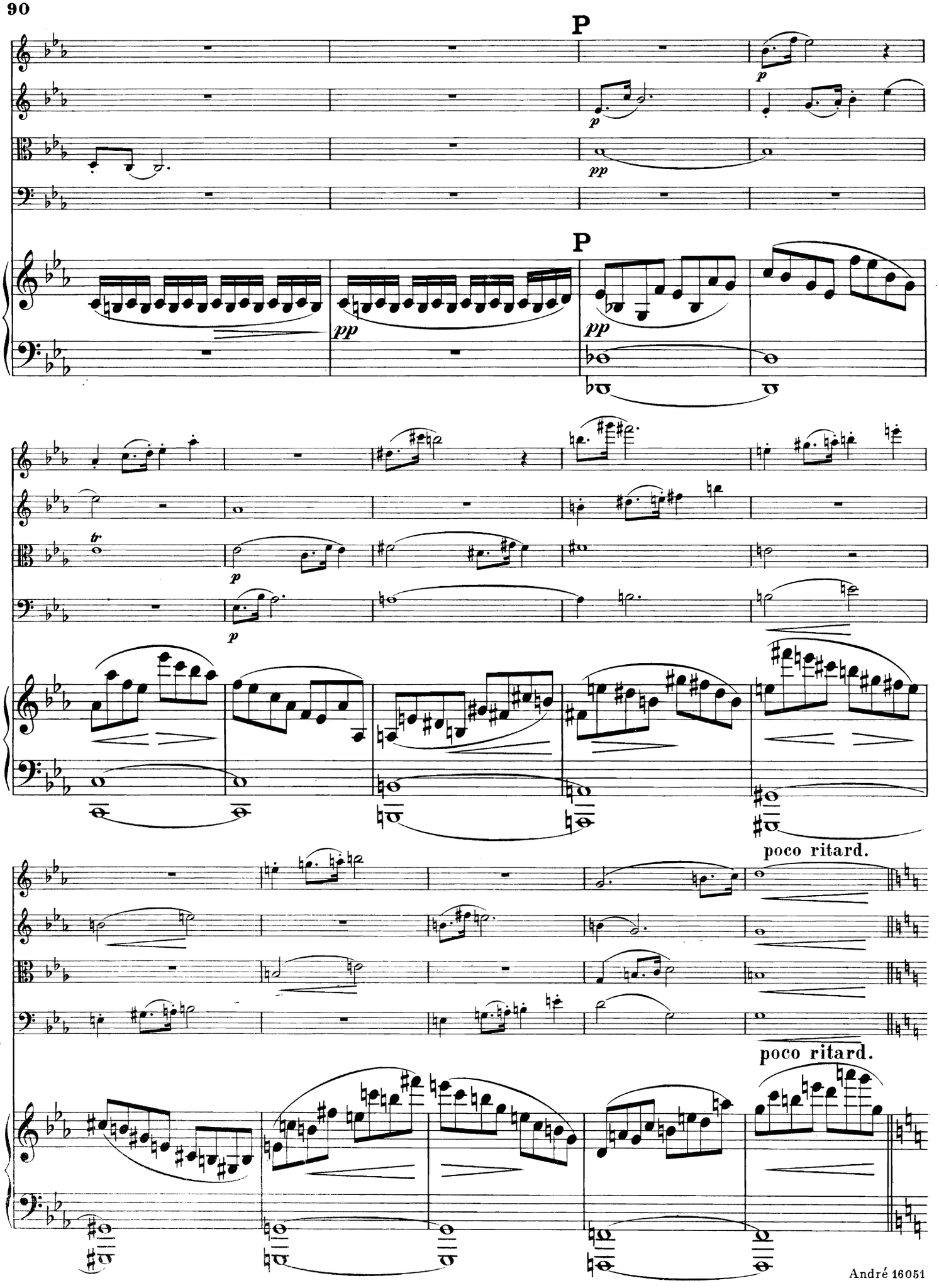
P
P
poco ritard.
poco ritard.

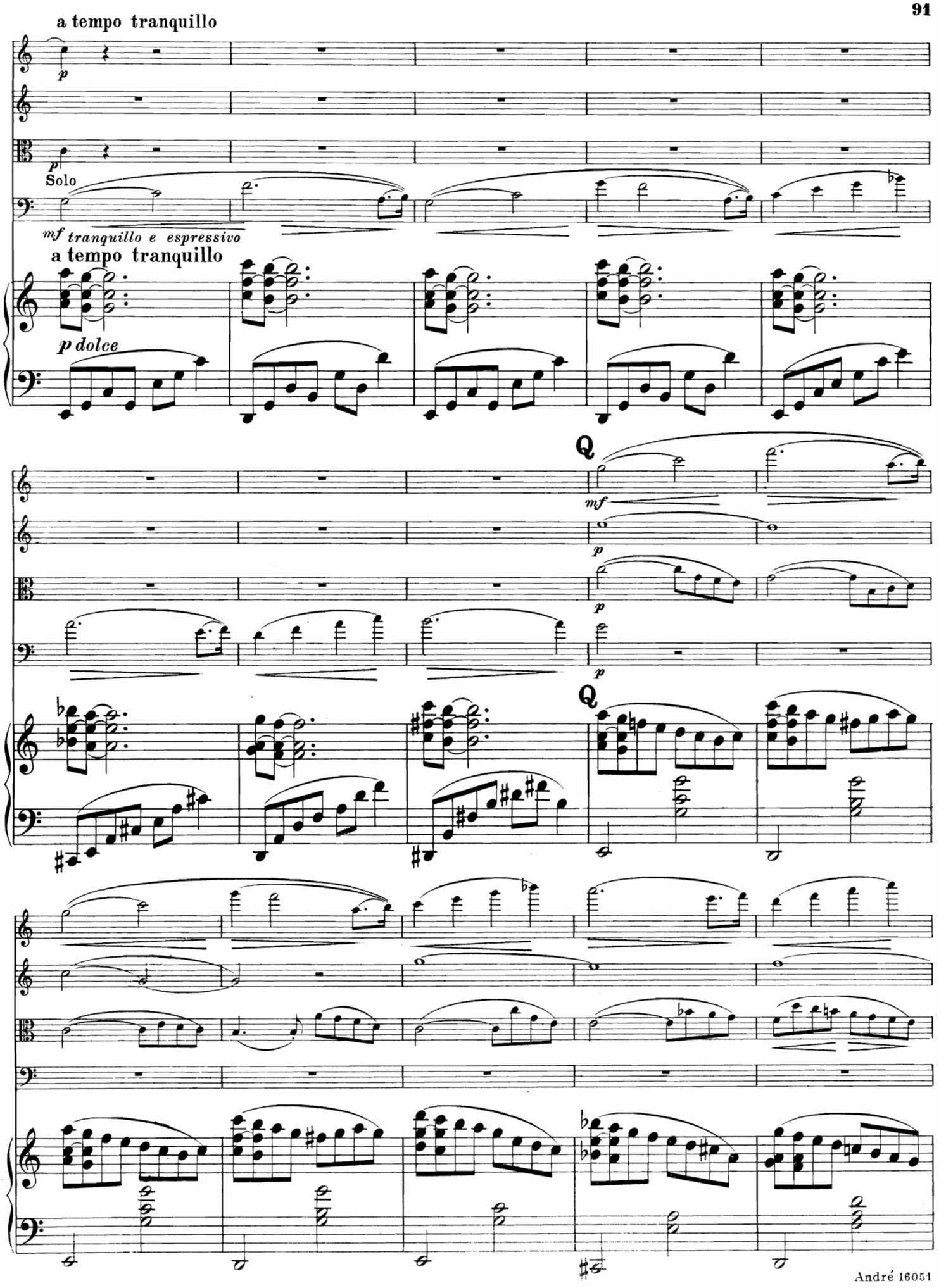
a tempo tranquillo
p
p
Solo
mf tranquillo e espressivo
a tempo tranquillo
p dolce
Q
mf
p
p
p
Q

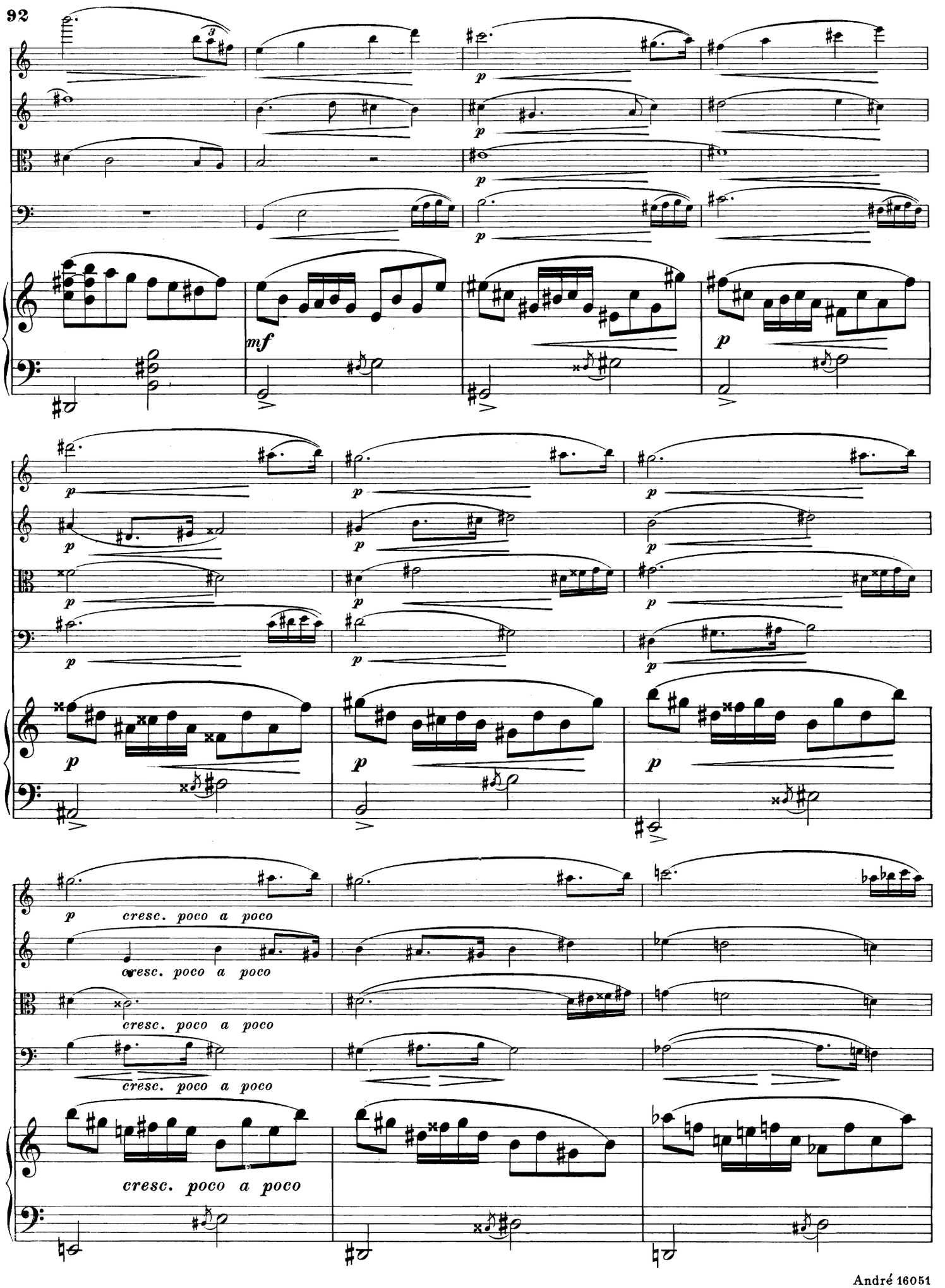
p
mf
p
cresc. poco a poco
cresc. poco a poco
cresc. poco a poco
cresc. poco a poco

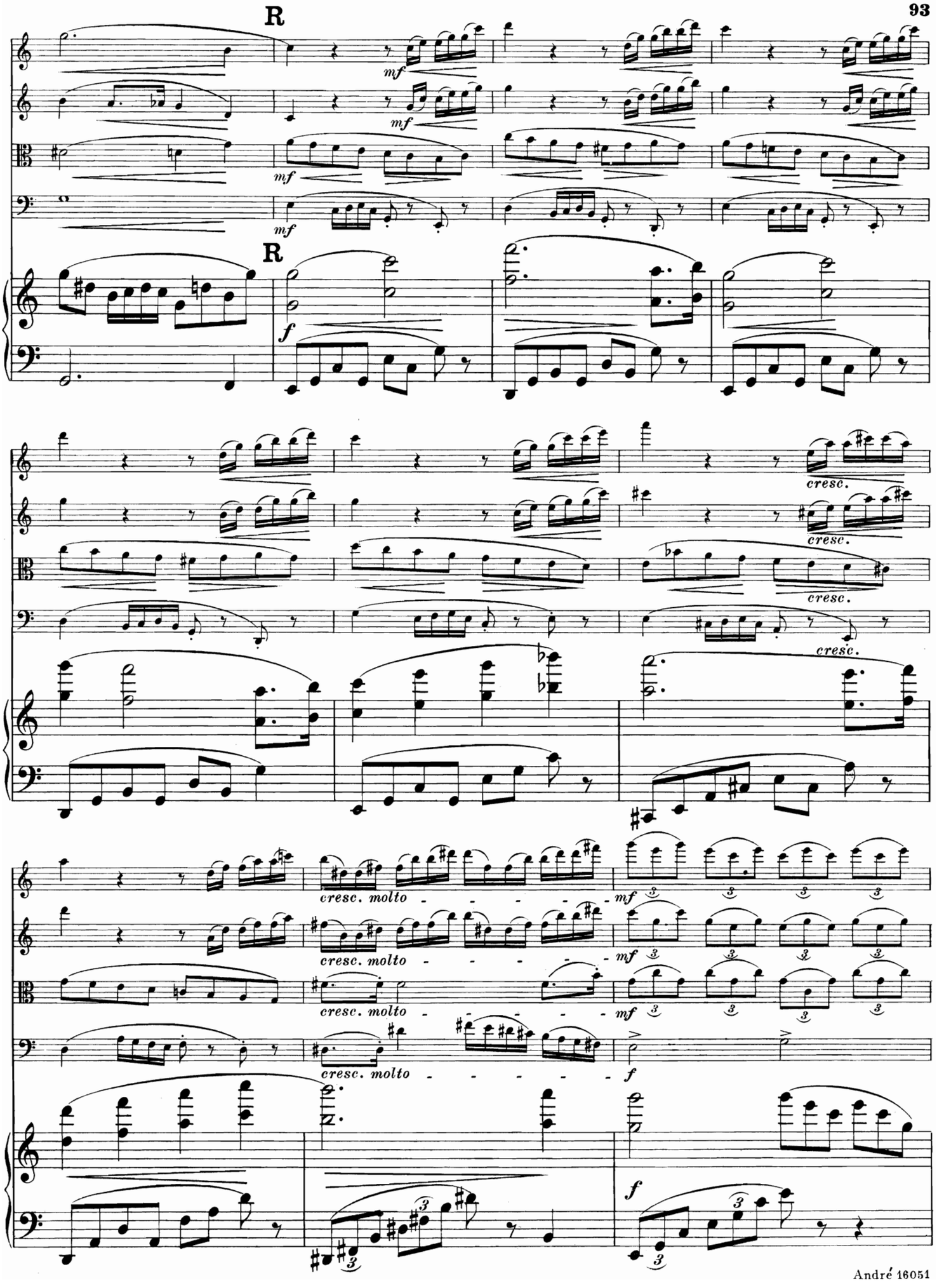
R
mf
mf
mf
R
f
cresc.
cresc.
cresc.
cresc.
cresc. molto
cresc. molto
cresc. molto
mf
mf
mf
f
f

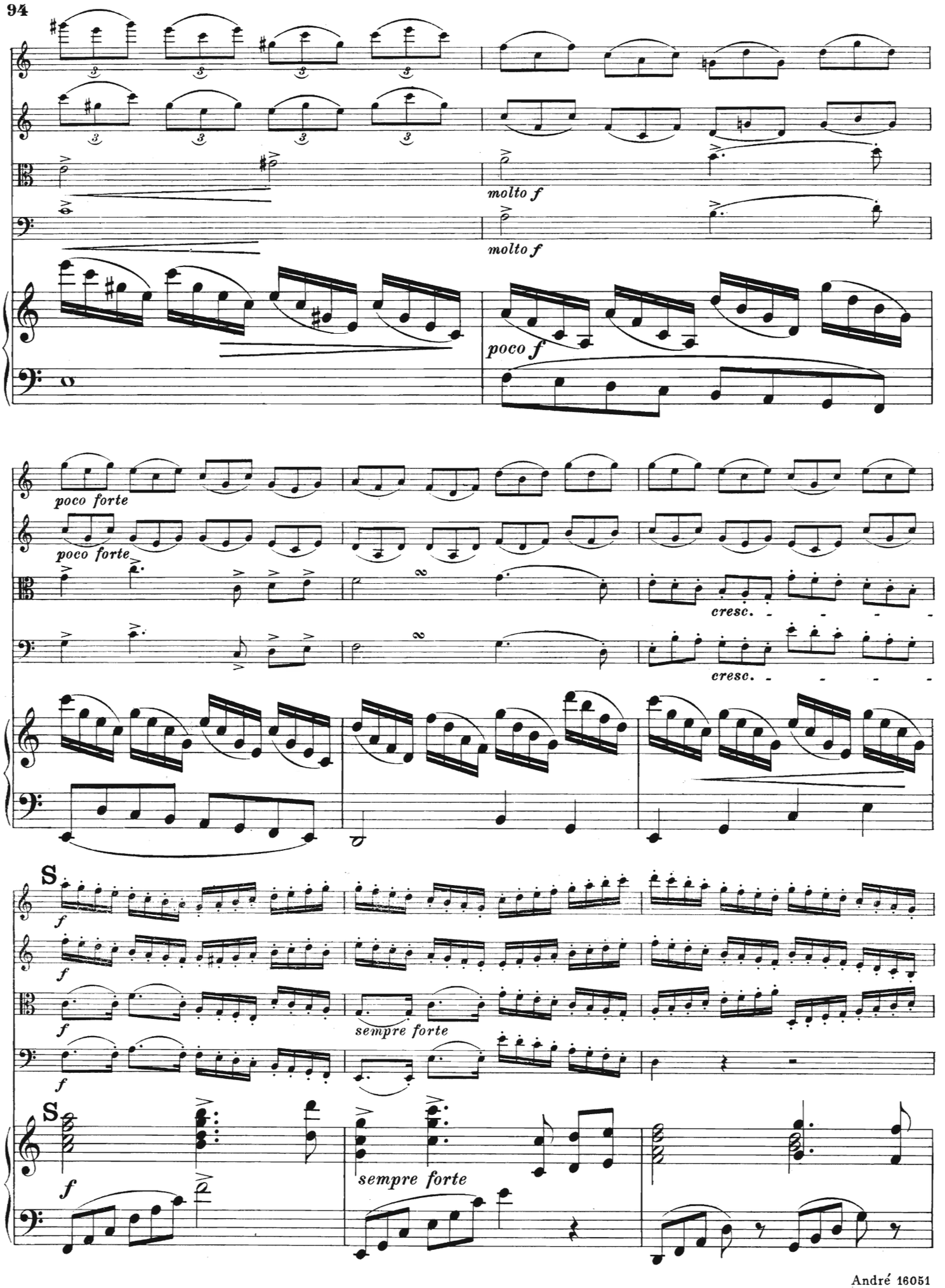
molto f
molto f
poco f
poco forte
poco forte
cresc.
cresc.
S
f
sempre forte
S
f
sempre forte

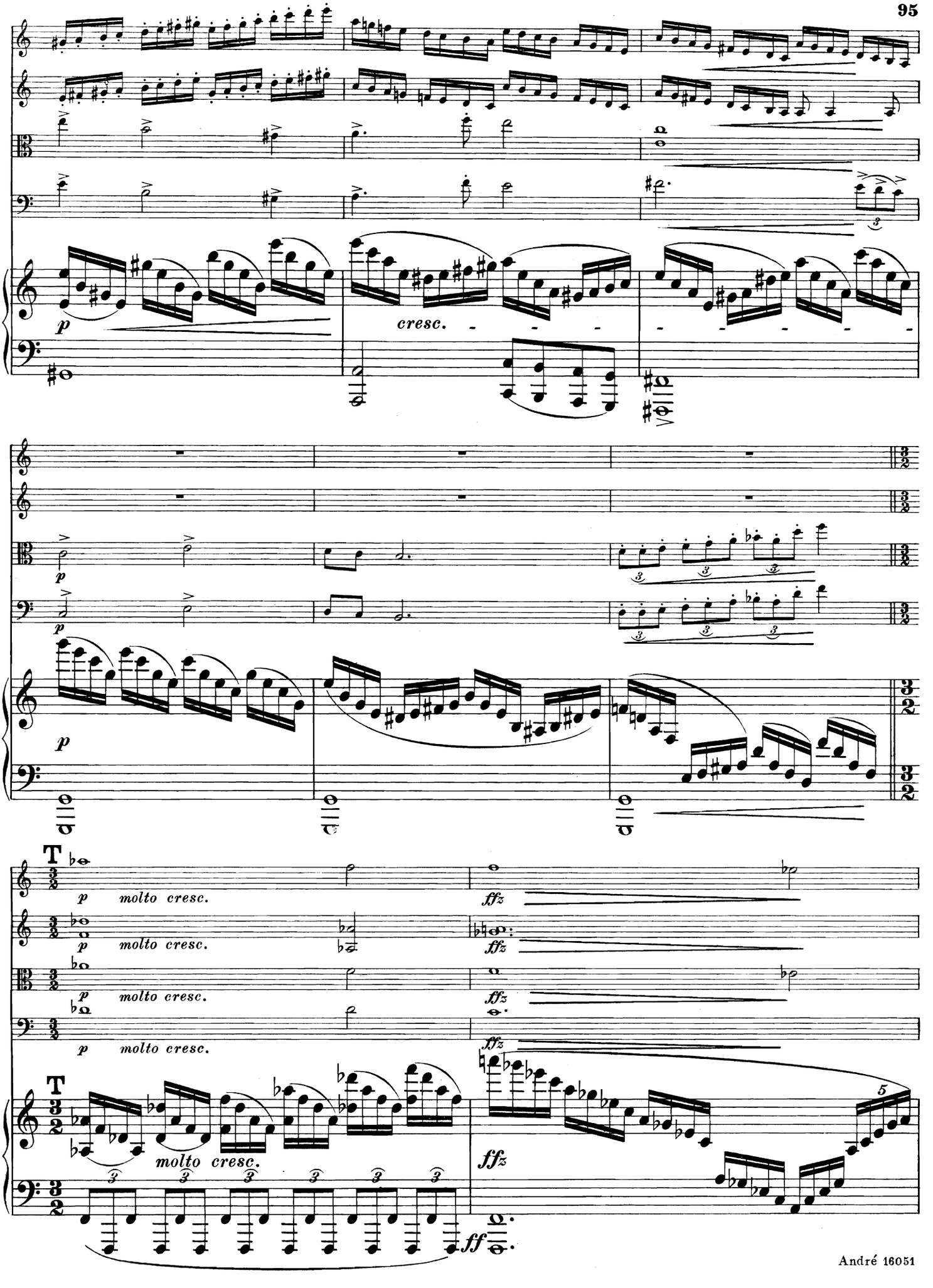
p
cresc.
p
p
T
p molto cresc.
ffz
molto cresc.
ff

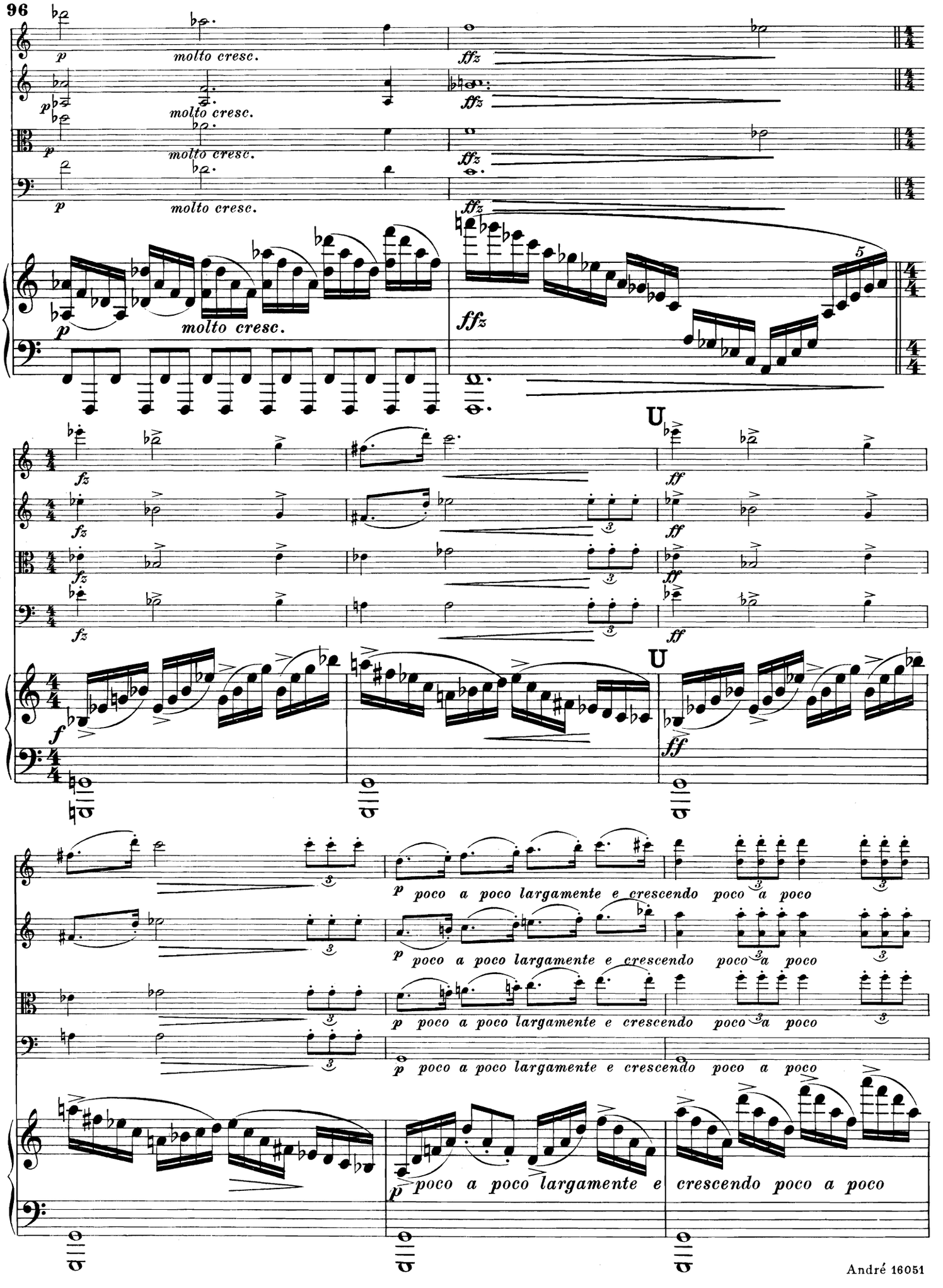
molto cresc.
ffz
U
fz
ff
f
poco a poco largamente e crescendo poco a poco

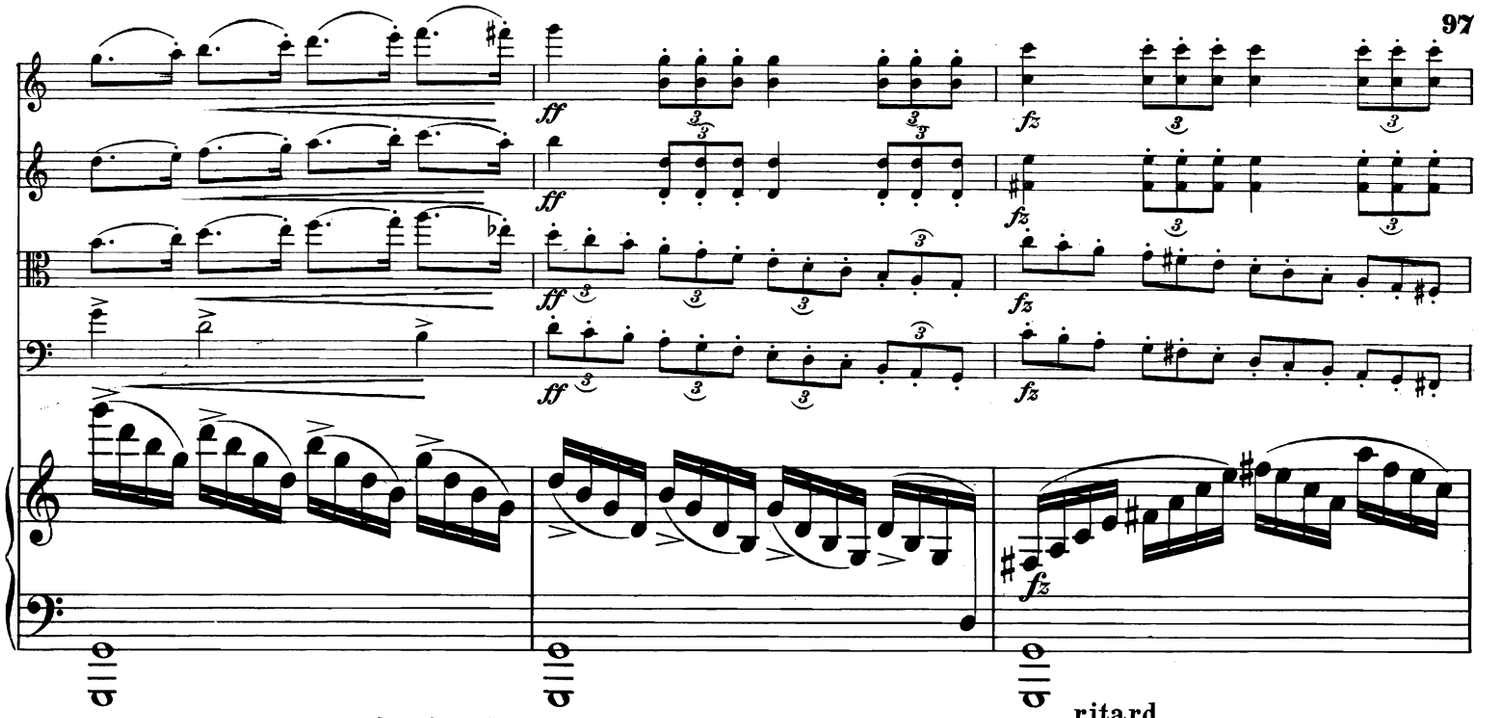
ff
fz

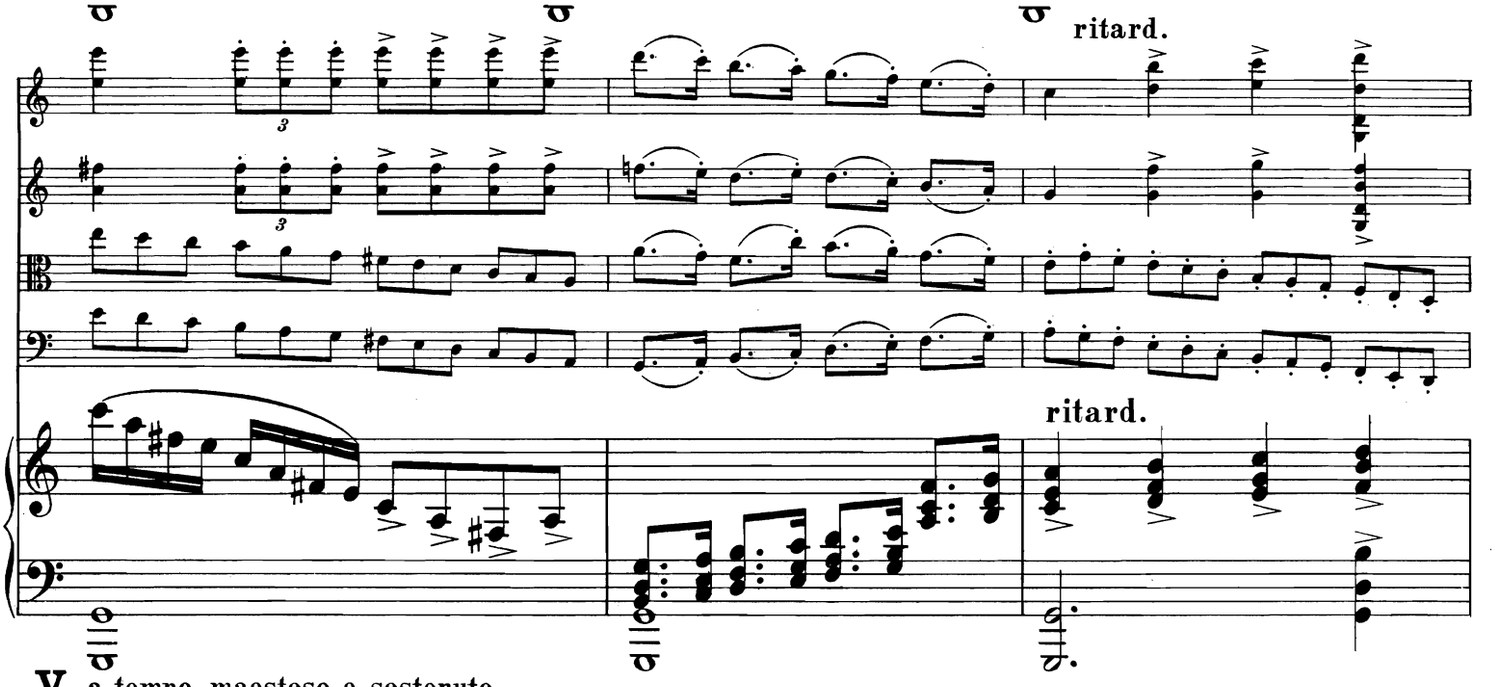
ritard.
ritard.

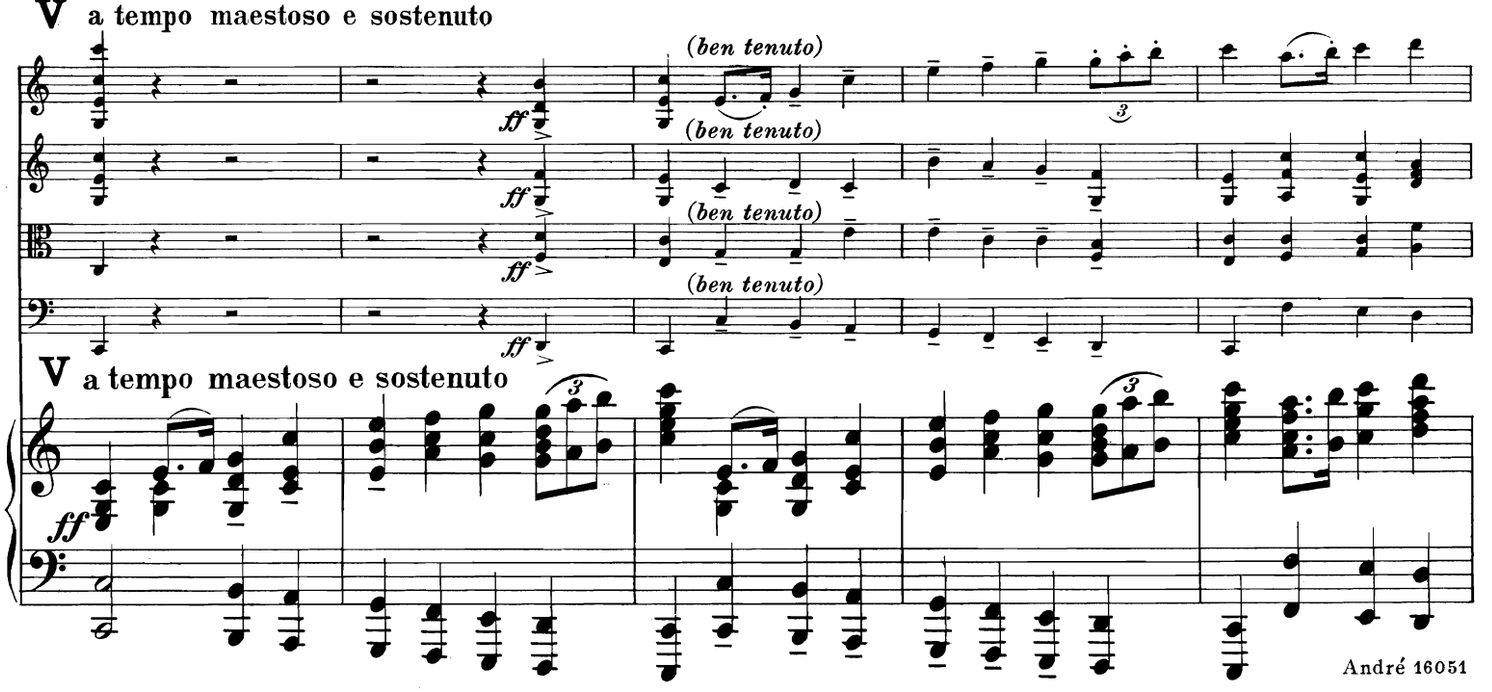
V
a tempo maestoso e sostenuto
(ben tenuto)
(ben tenuto)
(ben tenuto)
(ben tenuto)
ff
V
a tempo maestoso e sostenuto
ff

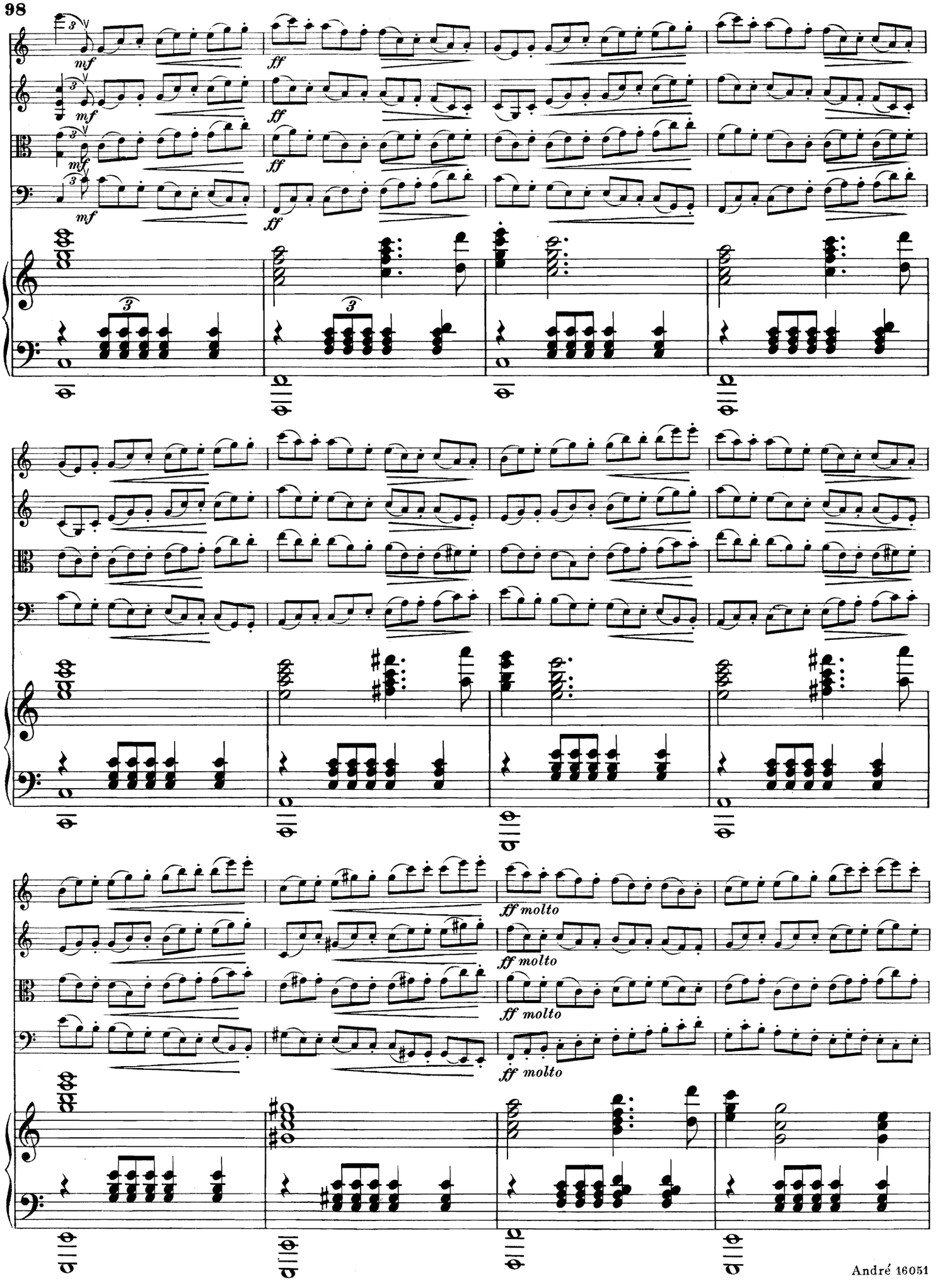
mf
ff
ff molto

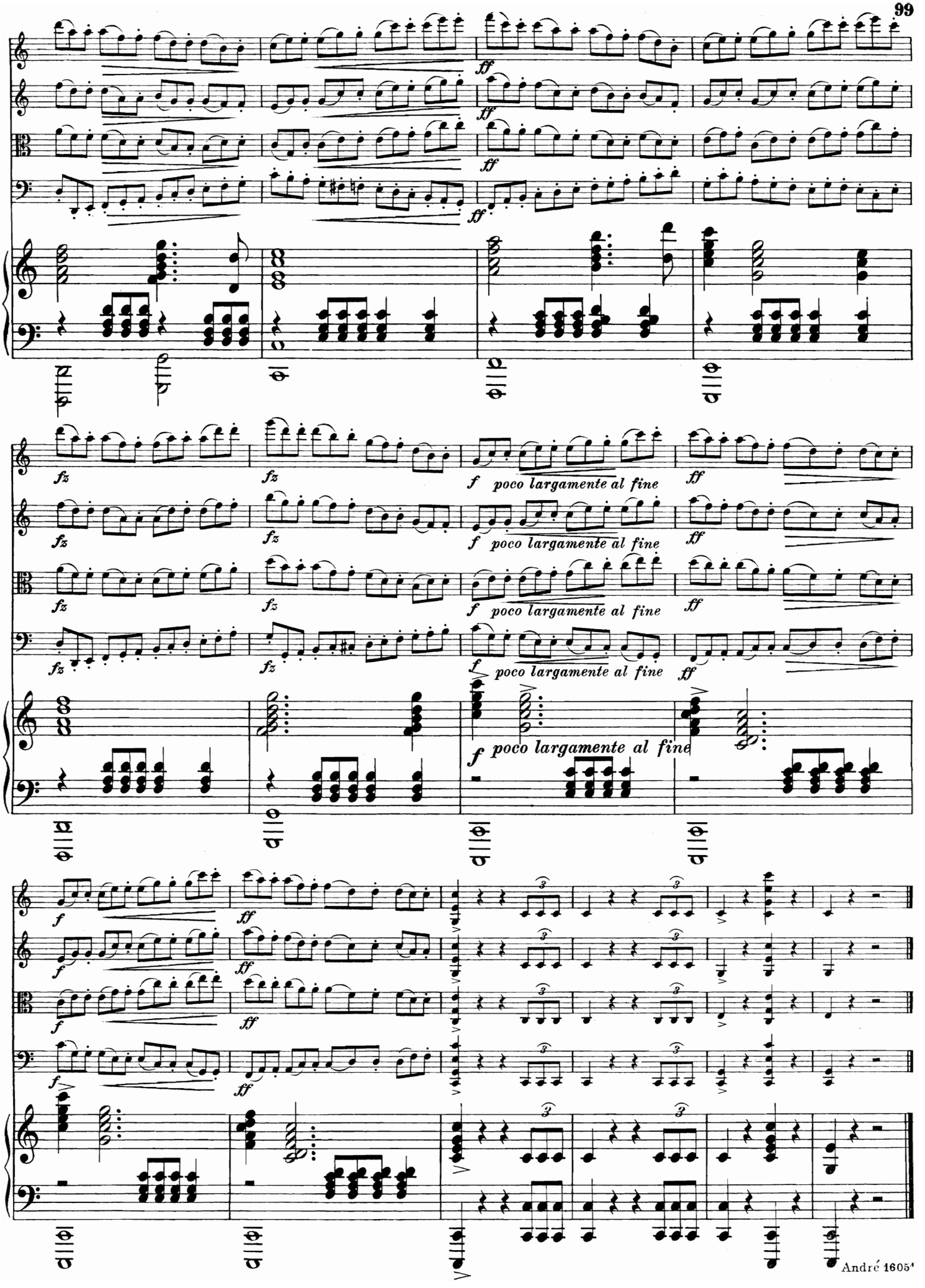
ff
fz
f poco largamente al fine
ff